ORACLE
SEPT., 1976—
MAY, 1977

No. 58

inter collegiate
press, inc.

ACTIVITY vs. APATHY - THE YEARLY STRUGGLE!

STILL ONLY $8.00

ORACLE

...WHEN COMES THE WORKER!

GEN

ALLEN COUNTY PUBLIC LIBRARY
3 1833 01771 3212

GENEALOGY
977.202
IN30,
1977

Digitized by the Internet Archive
in 2011 with funding from
E-Yearbook.com

http://www.archive.org/details/oracle1977indi

THIS WAR IS HARD, AND I AM BUT ONE ALONE

(AN ORACLE EPIC STUDIOUSLY SCRIPTED BY STEVE NONTELL AND SCINTILLATINGLY SKETCHED BY GARY BARKER)

MINDFILE

Review • INDIANA CENTRAL UNIVERSITY
Function • SMALL EDUCATIONAL FACILITY COMPOSED OF TWO SEXUAL GENOTYPES

/// HAS EVOLVED FROM COLLEGIATE TO INSTITUTIONAL FUNCTION
/// UNPREDICTABLE MIXTURE OF COMPATIBILITY AND POLARIZATION IN ITS MEMBERSHIP
/// SCANNERS REPORT IT TO BE DEVOID OF MEASURABLE LIFE FORMS FOR TWO AND ONE-HALF DAYS PER EARTH WEEK
/// HEAVY RELIANCE ON MEDIA EXPOSURE
/// HIGH LEVELS OF ARTISTIC-EMOTIONAL WAVELENGTH COUNTERED BY HIGH ATHLETIC-PHYSICAL WAVELENGTH PRODUCTION
/// SCANNERS REPORT BUILDING PRESSURE OF PERSONAL STUDENT FREEDOM ON EXISTING CODE OF CONDUCT

Lock
Read 1
R 2
R 3
R 4
R 5
Term

SARG, THE MOST RUTHLESS WARLORD OF MEN'S MINDS!!!
SARG, IS IT? AND WHAT ARE THOSE THINGS BEHIND YOU--- YOUR KINDERGARTEN CLASS?
HE DARES TO INSULT OUR SUPREMACY?!
MAKE HIM SUFFER BEFORE HE DIES, BUT FIRST...
..."BEHOLD THE APATHETIC ONE-AT HIS GAZE, SOCIAL ACTIVITY IS HALTED-ALL SAVE PREJUDICE AND DISCRIMINATION !!!"
INDIANA CENTRAL UNIVERSITY
..."AND THE BARRIER BEAST! HE BLOCKS MEN'S MINDS FROM UNDERSTANDING ONE ANOTHER!!"
..."AND FINALLY, THE SILENCER, WHO DEAFENS COMMUNICATION, TO CREATE HATE AND FEAR WITH SILENCE!!!"
"WE ARE HERE—WE ARE GOING TO DESTROY YOU-NOW, WHAT SHALL YOU DO?"
OH, BOY!
WELL, FOR OPENERS...
THIS!
THIS OUGHT TO MAKE IT EASIER TO TAKE OUT YOUR BEAST BRIGADE!!
ZAP!
NICE TRICK YOU'VE GOT THERE, SLEEPY PEEPERS...
...BUT IT WON'T WORK!
SEE WHAT I MEAN?!!
BLITZ!
PAGE 2

TWO DOWN, TWO TO GO!
AS FOR THIS GUY... IF YOU CAN'T GO AROUND HIM...
...YOU CAN ALWAYS GO THROUGH HIM!
BLAM
THREE DOWN- I'M AIMING FOR A GRAND SLAM, SARG!
WHILE THE WORKER ENGAGES INTO A BATTLE WITH THE SILENCER, SARG AWAKENS—AND THATS NOT GOOD!
THIS SO... SOUND IS KIL... KILLING ME!
IF I CAN JUST GET... TO THE... BUTTONS ON M... MY GAUNTLET!
DID IT!
KA BOOM
WHEW
SARG ATTACKS AGAIN WITH A GLEAM OF FIERY VENGANCE IN HIS EYES!
NOW, WHELP, YOU ARE GOING TO DIE!
NOW TO TAKE OUT THIS SARG CHARACTER— PERMANENTLY!!!—
...AND A DOUBLE-DOSEAGE OF MY THERMAL NUCLEAR RAY BLAST SHOULD DO THE TRICK!
EEEEE
...AND IT DOES!
PAGE 3

WELL, THEY'RE DESTROYED, I PASSED MY TEST, AND NOW...
NO, FOOL...
FOR WE STILL LIVE!!
WHA...?!
YOUR POWER ONLY SLOWS US DOWN! IT IS NOT SARG WHO GIVES US OUR POWER- NO, FOOL, ITS...
THEM!
THE STUDENTS?!!! BUT HOW CAN THIS BE?
THEIR APATHY, CONFUSION, EGO, AND PERSONAL DESIRES INFUSE US WITH POWER WE MUST CONSUME! THEY RULE THROUGH US!! ENOUGH SPEECH- DESTROY HIM!
NOTHING ELSE TO DO BUT...
STRIKE FIRST!!..
AND BUY TIME...
TO GET HOME!
CLICK!
RETURN:
WORK HARD AND DO NOT FEAR THE OUTCOME....."
The End

Yes, the Worker does have a place in this book. Indiana Central University, being both a nice place and an imperfect place, always needs work to correct its problems.

We all wish some super-being would sweep on in and fix things up for us students. But we still aren't using all the super-human power in ourselves yet—and that's why changes will probably still come slow and piecemeal.

Work must go on against those who believe, not in merit, but in 'it's-not-what-you-give-but-who-you-give-it-to' politics. That, in our small way, is why this ORACLE has been prepared with only each one of you students of the 1976-77 school year in mind. This is no public relation tool—this is your book. We hope it makes you feel good.

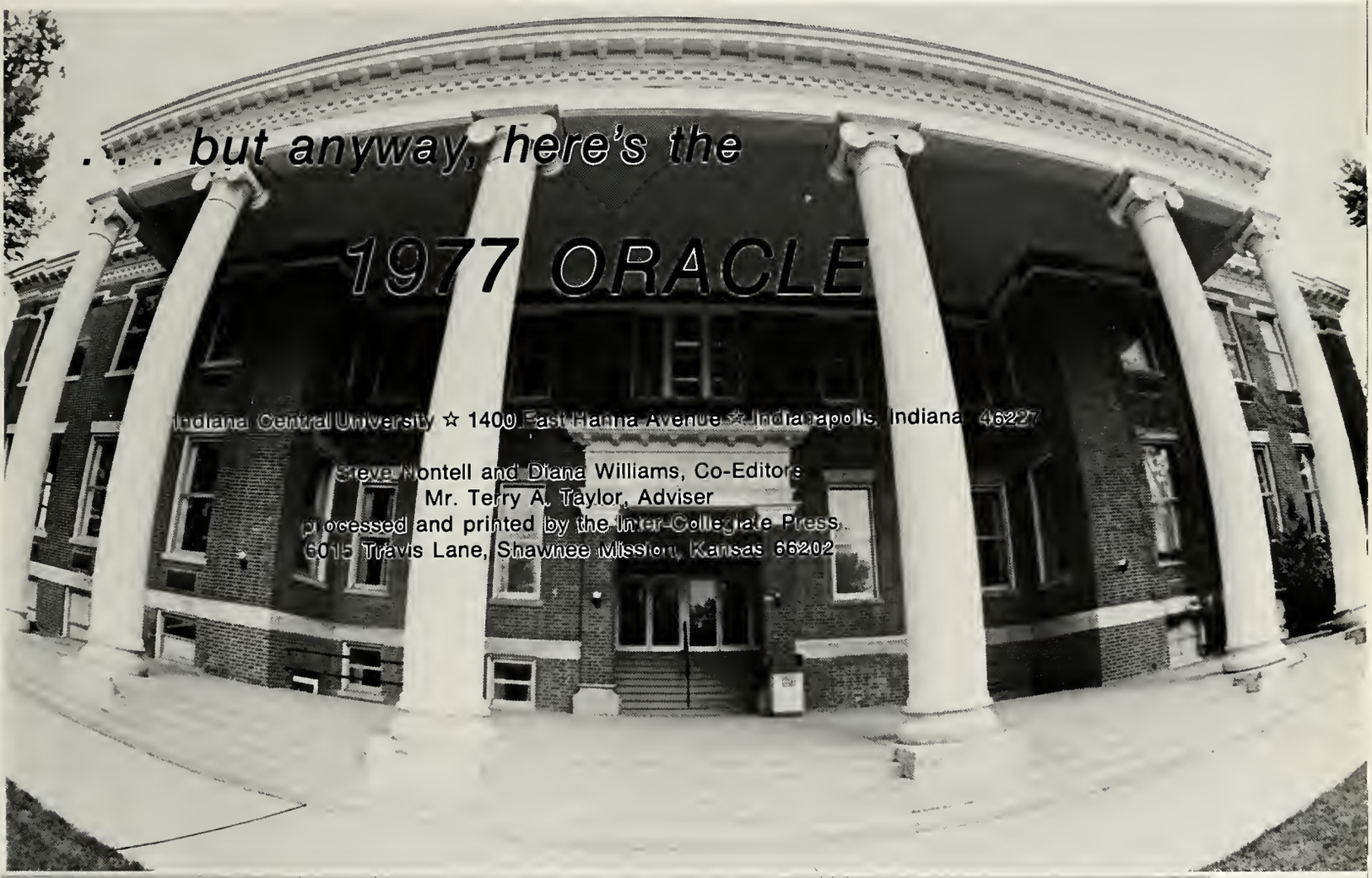

WHAT'S HAPPENING AT ICU

Student Services

Fall	6	Interlude	76	Faculty/ Graduates	124
Winter	40	Organizations	96	Underclassmen	155
Spring	56	The Dorms	110		

ALL! FALL! FALL! FALL! FALL! FALL!

Art—37
Blood Drive—24
Brown County Day—14
Convocations—38
Cross-Country—19
Elections—32
Evening Division—26
Football—28
"The Glass Menagerie"—12
Golf—18
Homecoming—8
"J.B."—34
Music—23,36
Orientation/Registration—7
Volleyball—33
Whippet Tennis—22

The following eight points are a combined effort of the New Dorm Men's Resident Assistants to promote the general welfare of our dorm through the re-emphasis of the following school policies:

1. There will be no "jinging" of the elevator subject to payment of damages upon violation.

2. Extreme care should be exercised to avoid damage to our "home." Damages will be charged to individuals responsible.

3. Use of responsible discretion should be exercised in the dorm pertaining to noise, especially regarding loud music.

4. The locked northwest doors should not be propped open in an effort to avoid theft and vandalism.

5. We are obliged under contract to report all instances of on-campus drinking and/or use of illegal drugs.

6. Gambling "casinos" will not be allowed.

7. A recent policy of the Dean's Office prohibits the burning of incense in the dorm.

8. Offensive and boisterous language will not be tolerated in the lobby.

9. "Scoping" is allowed only during the "lonely hours" between 9-11 p.m.

Over and above the re-emphasis of the above eight rules, the purpose of this distribution is to leave offenders without excuse.

Sincerely,

John H. Prasser
David W. Stier
Stephen Hayland

1

2

3

4

1-Everybody—the old and the new—reestablishes a new IC each year (this time from September 10 through the 13th). Steve Lantz and Jeff Wallace give Cindy Gard a hand with the luggage to open orientation. 2-A room gets full of many things—65% of which one finds that he or she didn't have to bring to school with them this year. 3-Brainwashing (heh, heh) begins for the frosh . . . 4- . . . to the tune of Rick Wimmer's guitar. 5-Registration this year jammed one hall of Esch, due to some snag—but then, you kind of expect that after awhile. 6-Susan Parr gives greetings to Dr. and Mrs. Sease and to David Huffman. 7-The line for this Sunday annual event gets long, but over 200 frosh manage to get into the Sease home at one time. 8-Dr. Ken Borden totteringly towers over unconcerned giant Karl Beer, outside of Good Hall's registration line. 9-Steve Williams signs in on his I.D. card while a jovial Ken Hottel watches. 10-At the mixer dance, Ed Metheny and Lorna Harris disco on down before the reality of the school year sets in.

5

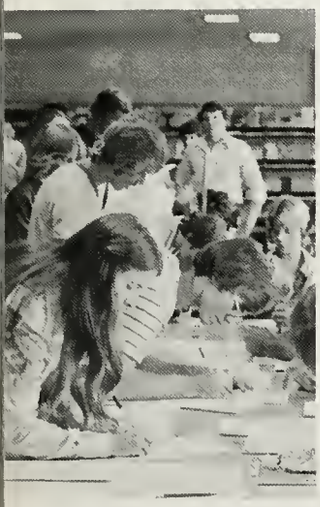

6

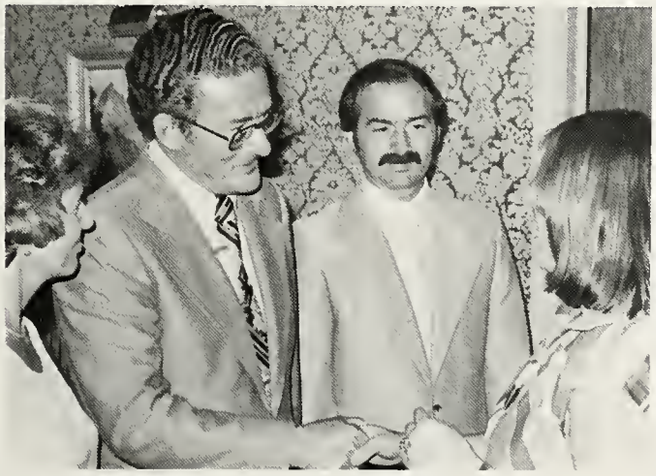

It only just began . . .

7

7

8

9

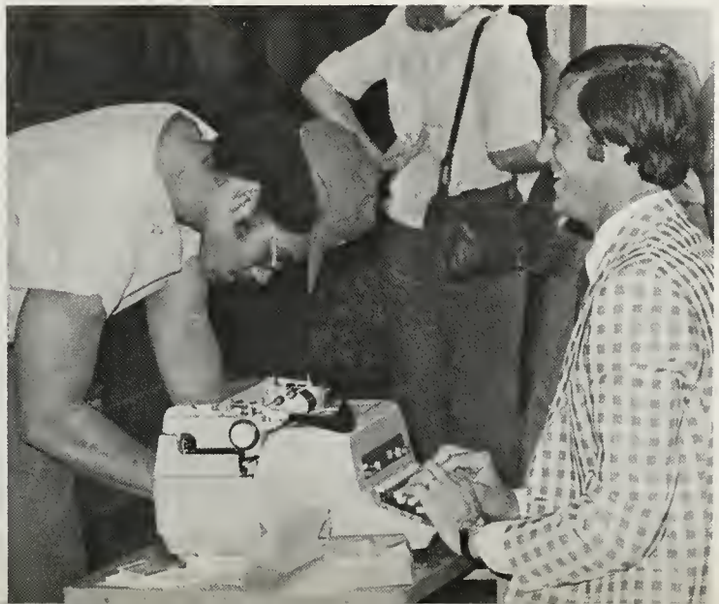

10

Things weren't always this good at Homecoming!

1 2

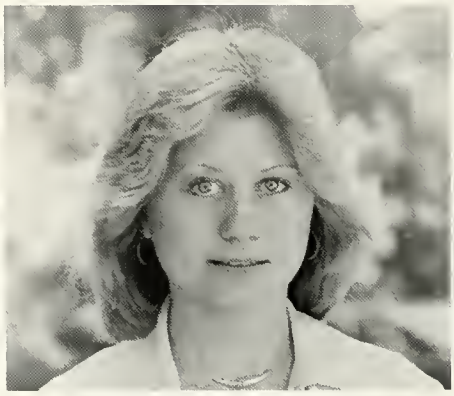

LEFT: Queen Elaine Driscol.

ABOVE: Brigida Stygar, Karol Payne.
BELOW: Frani Goodrich, Melia Brooks.

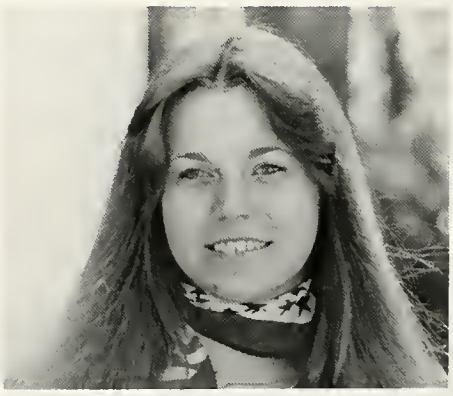

3 4

1

2

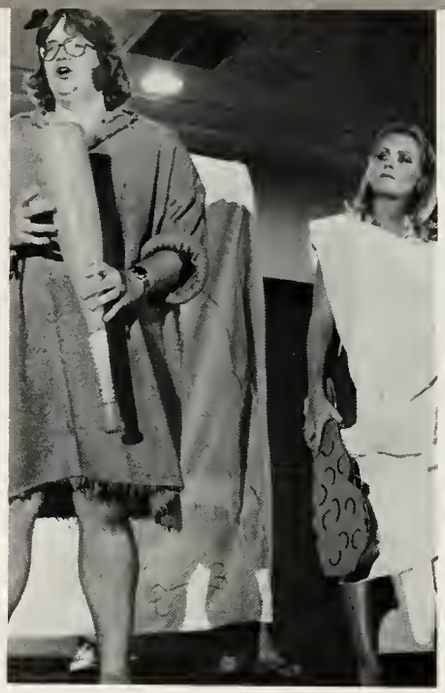

3

4

5

PAGE 8: 1-'Coach' Mike Watkins gives final instructions to his Junior-Senior team before Sept. 28's Powder Puff ballgame kicks off . . . 2- . . . but Pam Clayton and the Frosh-Soph team dug out for a 13-7 win. 3-Alum wrestler Vince Flecker can't shake off IC's Dave Kilmer in the Sept. 30 Alumni-Varsity meet. 4-Dr. Bill Bishop does the roasting during the Oct. 1 Convo Faculty Roast, while Mike Mills, WTHR-TV's Bob Gregory, Dr. Richard Lugar, Jim Brunnemer, Dr. Lynn Youngblood, Leo Miller, Sue Ann Gilroy, and Mike Watkins wait their turn.

PAGE 9: 1, 2, and 3-Vicki Ellis remains the constant college prez's wife, while the Knight of the White Castle, Greg Hernandez (1), 'chief' Doug Weber (2), and Shane Harrington (3) the caveman act in the champion Junior skit. 4-Also featured in that same Junior skit was coach 'Dangus Fricason' (Chet Ferrell). 5-Susan Holdren, Linda Turner, Dave Baker, and Deb Overbey, part of a 'faculty' group, give it a go for the Freshmen on that same evening of Sept. 28. 6-'Mayor' Dave Rees ponders the problems of his wild western town, as the defending champ Seniors tried for two in a row.

6

1

2

3

4

5

6

PAGE 10: 1-Tom Richardson zeroes in on the ice cream and syrup served at the Oct. 1 Ice Cream Bash . . . 2- . . . after he and many other Centralites rocked the gym in hopes of a successful Pep Rally . . . 3- . . . led by Cheerleaders such as Julie Howe, Tina Renihan, and Rick Marshall. 4-Sometimes you catch it: Deb Hampton her eye on the pie thrown over the barrier by Jeff Green . . . 5- . . . but sometimes you don't: Junior Teresa Swanson comes away from this new SuperStar event with a delicious face, as Rick Marshall decides to help clean it. 6-Central Council president John Prasser takes his turn in the Krannert Library cornerstone ceremony.

PAGE 11: 1-Dianne Driscol waits for fellow freshman Jon Maxwell to hop on down in his sack, so that she can get going in the race. 2-Some St. Joe boys let Jerry Throgmartin in on just how the ballgame was going to end up. 3-Steve Nontell waves the white flag (Joe Allen) for IC Grand Prix winner and defending champ Larry Hathaway, as George Wilson, Mark Adams, Steve Clodfelter, and Mim Smith look on. The race took place Oct. 3. 4-Greg "Manny" Hernandez had no trouble kicking the ball while Pam Clayton held it, during the SuperStar event, but he was stunned when he tried catching it in the multi-stunt relay. The Seniors won the overall SuperStar title on Oct. 2, the morning of the St. Joseph's game.

2

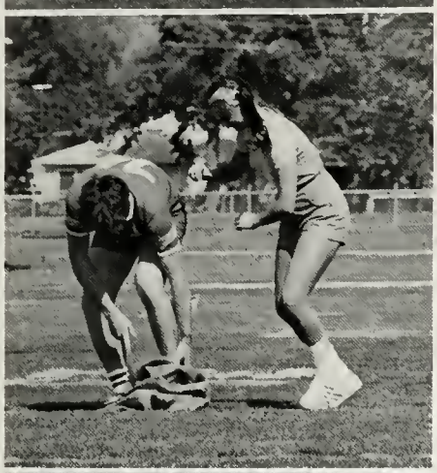

1

3

4

'The Glass Menagerie' opens diverse ICT season

THE GLASS MENAGERIE
by Tennessee Williams, 1944
The Players:
Carol Hill as Amanda, the Mother
Gary G. Robinson as Tom, her Son
Karen Ream as Laura, her Daughter
Tom Kennedy as Jim, the Gentleman Caller

GLASS MENAGERIE's Production Staff: Richard A. Williams, Producer and Director ☆ Brenda Maxwell, Assistant Director ☆ James W. Ream, Technical Director ☆ George Arndt III, Assistant Technical Director ☆ Larry Lynch, Stage Manager ☆ Jim Davidsen, Assistant Stage Manager ☆ David Lofland, Master Stage Technician ☆ Sue Smart, Master lighting Technician ☆ Howard Kello, Master Sound Technician ☆ Deborah Sargent, Costume Mistress ☆ Paula Swengel, Properties ☆ Susan Richardson, Make-up Mistress ☆ Brian Cummings, House Manager ☆ Pat Maple, Box Office Manager ☆ Lou Gerig and Paula Swengel, Publicity.

1-Amanda's plans of freeing Laura through the love of a 'gentleman caller' come crashing down when the 'caller', Jim, finally discloses his engagement. 2-Delicate and fragile as the glass 'menagerie' of animals she collects, Laura has retreated too far from life; the play focuses on the effort to break through her isolation. 3-The conflict between the past lived by Amanda and the future dreamed of by her son Tom makes up the other focal point of the play. 4-After finally being freed by the kindness of the well-meaning Jim, Laura is shattered by the news which Amanda will soon know herself.

1
4

October 1, 7, 8, and 9

2
3

Gary Robinson

Carol Hill

1 Karen Ream

Tom Kennedy

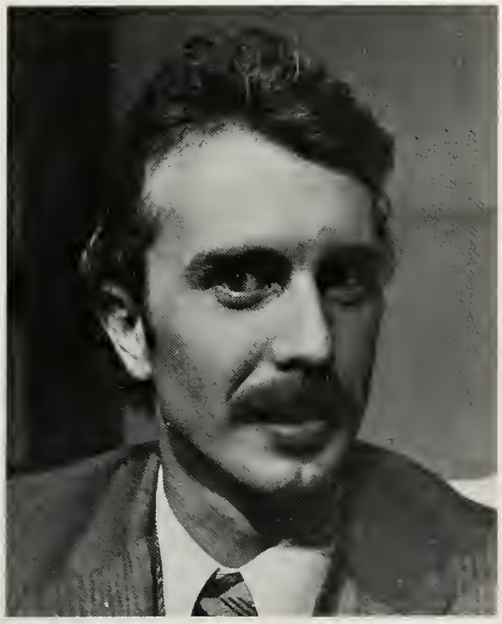

1-Much of the play is seen through the eyes of Tom, both as a character and as the narrator of his dreams. Here, his conflict with Amanda flares into argument out on the landing.

In Brown County, it's just one big hearty party

1

3

2
4

PAGE 14: 1-From the moment this sign greeted us on Tuesday, October 12, we knew it was a good day. 2-Some talk and some eat, but everyone's casual on Indiana Central's official mid-week holiday of the fall. 3-People rove back and forth until the picnic shelter area is littered with IC humans. 4-Time out for togetherness: Bob Bogardus and Gayle Castledine.

PAGE 15: 1-Chris Keller, Diane Soule, Marina Divan, Fayetta Burcham, and Arlene Cassiday, seniors all, rest a bit after dinner. 2-It's not the Motor Speedway, but 'first in line' for the grub are Tammi Albert and Steve Nontell. Mrs. Joan Persell does the can-can to the rear. 3-Here are part of the group that didn't make it up front quite so quick. 4-With Deb Harper observing, Jim Davidsen sends a frisbee scuttling across the sky. 5-Robin Drumm slowly wolfs down a caramel apple. 6-With one frisbee in front already, Ron Barrick goes for a second one. 7-Working with kids sure brings out the swingset lust in Humanics majors Dave Wooden (pushee) and Doug Weber (pusher). 8-Tired and stretching are Terri Stucker, Pam Clayton, and Corinne Graham.

1

2

3

4

5

6

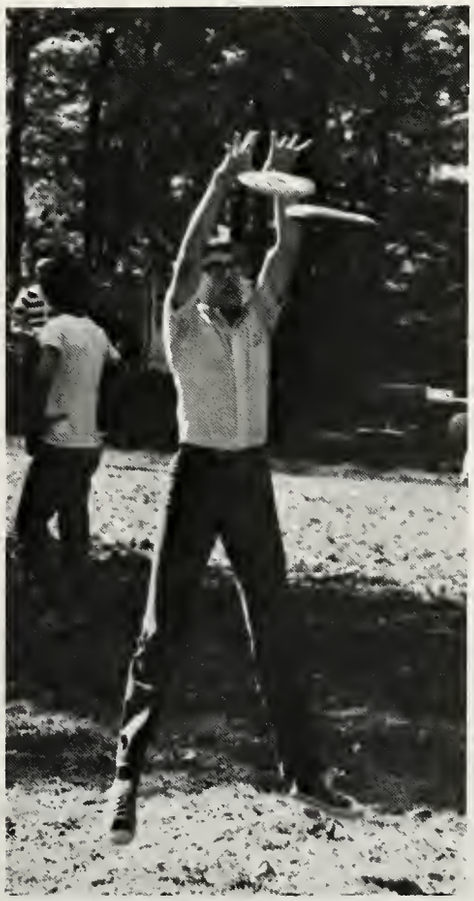

7

8

1

PAGE 16: 1-The Seniors and Juniors (bottom to top) are rather amiable towards each other . . . 2- . . . just before they try to pull each other's arms off in the tug-of-war. 3-Grooving on some caramel apples are Marci Smith and Diane Torwelle. 4-Some fair maiden checks on the 'late' Tom Geffert, who gave his all so that the Juniors could win a tug-of-war round. 5-Ann and Jay Sibley team up for some horseplay, and Karen Miller gets to be the lucky victim this time. 6-Among this cultured circle's gourmets are Nancy Shertzer, Patti Sharkey, Cathy Krouse, Kent Sterrett, and Nancy Dinkledine.

PAGE 17: 1-Judging by the contented faces, it's a lot of fun to get that food down . . . 2- . . . and it must be just as much fun to watch it come back up again after a ride on this 'Maypole' contraption. 3-Mark Fellmeth takes the snap and relives his old high school glories, as do many others in this hard-hitting touch(?) football game. 4-We like you too, Deb Chastain and Dane Penrod. Jim Farmer also strikes a pose. 5-So relax, do what feels good (and legal), and enjoy the day. It comes but once a year.

See other Brown County action on pages 81 and 83.

2

3

4

5

6

1

2

3

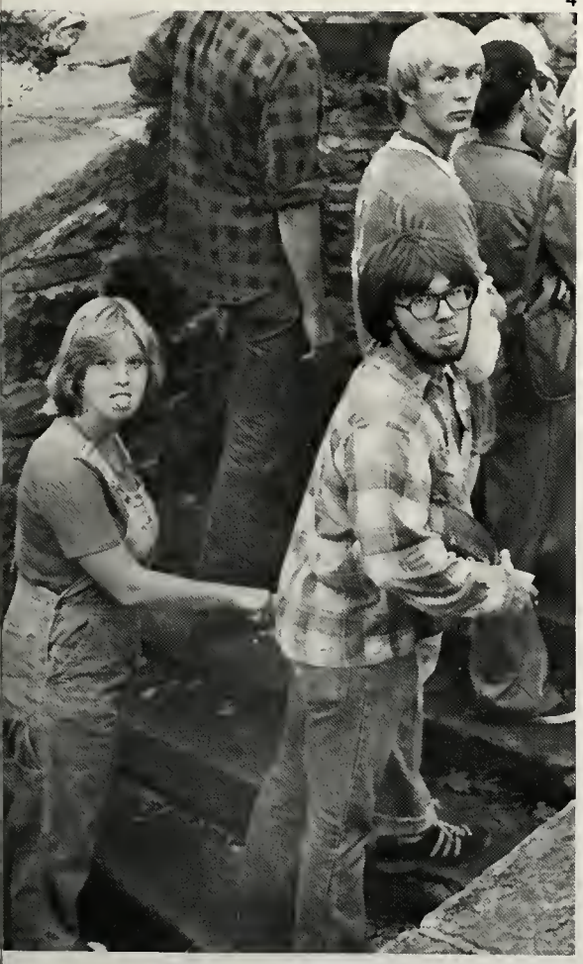

4

5

1

2

3 4

Butler Invitational, at Indianapolis, Sept. 9: DU 301, BU 304, PC 316, FC 320, Greyhounds-Gray 322, VU 332, Greyhounds-Red 343, SJC 352, Ma 357.

Valparaiso Invitational, at Valparaiso, Sept. 13; BU 408, PC 415, VU 417, Greyhounds 425, Indiana-Northwest 444; P-NC 445, SJC 452.

Indiana Central Invitational, at New Palestine, Sept. 21: BSU 383, PU 384, ISU 394, BU 396, DU 406, NKS 410, VU 413, UE 414, IPFW 417, I-S 419, Greyhounds 422, IUPUI 425, SJC 442, FC 464.

St. Joseph's Invitational at Rensselaer, Sept. 24: VU 386, BU 395, Greyhounds and PC 400, SJC 413. IC medalist: Dave Vlasic, 71.

Indiana Intercollegiate Championship, at Zionsville, Sept. 28: BSU 375, ND 377, PU 381, DU 395, BU 396, TU 401, IPFW 402, ISU 404, UE 409, VU 412, Greyhounds 419, WC and SJC 421, FC 423, I-S 428, IUPUI 434, AC 442.

Indiana Collegiate Conference Championship, at Zionsville, Oct. 4: BU 616, VU and DU 635, UE 655, Greyhounds and SJC 660.

Eastern Kentucky Colonel Classic, at Richmond, Ky., Apr. 2 & 3: Grand Rapids J. C. 951, Shorter, 953, PC 963, Lake County 964, Greyhounds 973, Sinclair 976, Kellogg 1028.

Ball State Invitational, at Muncie, Apr. 4: BSU 365, ISU 377, DU 385, HC 409, Greyhounds 413, FC and VU 417, IT 433.

DePauw Invitational, at Greencastle, Apr. 9: DU 383, UL 386, BSU and ISU 391, BU 400, Greyhounds 411, FC 424, R-H 434.

Indianapolis Intercollegiate Invitational, at Indianapolis, Apr. 11: PU 740, BSU 743, ND 760, Cincinnati 762, ISU 763, UL 771, TU 781, BU 793, BU 797, Greyhounds 818, FC 823, R-H 834, IUPUI 841, WC 844, ISU-Evansville 869, Ma 887.

Indiana-Purdue-Ft. Wayne Invitational, at Ft. Wayne, Apr. 21: IPFW 386, Ashland 388, TU 393, Greyhounds 394, VU and FC 400, T-S 401, Hil 403, Wright State 403, Kent State-Trumbull 407, Mo 414, GC 426, P-NC 427, IT 439, SA 449. IC medalist: Dave Fleming, 75.

Taylor Invitational, at Upland, Apr. 30: TU 377, PC 390, Wittenberg 395, IPFW 400, Greyhounds 405, FC 414, GC and IT 423, Mo 424, R-H 425, HC 431, Bethel 432, Goshen 437, AC 444, SA 449, St. Francis 466.

Franklin Invitational, at Franklin, May 2: TU 373, DU 377, Greyhounds 379, BU 393, VU 394, FC 400, NKS 406, I-S 433, SA 448. IC medalist: Dave Vlasic, 71.

Tri-State Invitational, at Ft. Wayne, May 5: Greyhounds 391, IPFW Red 397, T-S White 403, T-S Blue, Hil 413, Northwood 415, IPFW Gold 420, Manchester 435, SA 463.

ABBREVIATIONS: AC(Anderson), BSU(Ball State), BU(Butler), DU(DePauw), FC(Franklin), GC(Grace), HC(Hanover), Hil(Hillsdale), IPFW(Indiana-Purdue-Ft. Wayne), I-S(Indiana-Southeast), ISU(Indiana State), IT(Indiana Tech), IUPUI(IUPUI), Ma(Marian), Mo(Marion), ND(Notre Dame), NKS(Northern Kentucky State), PC(Purdue-Calumet), PU(Purdue), P-NC(Purdue-North Central), R-H(Rose-Hulman), SA(Spring Arbor), SJC(St. Joseph's), TU(Taylor), UE(Evansville), UL(Louisville), VU(Valparaiso), WC(Wabash).

1-Though eclipsed by new stars like Terry Howard, Dave Fleming, and Dave Vlasic, lone senior George Wilson carried on well. To George, golf is a combination of power, . . 2- . . . accuracy, . . 3- . . . and sensitivity. 4-Well, after solid year-long improvement, good individual scores, and just recently raking some awards, don't Dave Vlasic and Terry Howard have good reasons to grin long and hard?

ROW 1-Greg Hauswald, Tony Lett, Chuck Hoover, Mike Drew, Tom Potts, ROW 2-Coach Ken Partridge, Mike Starkey, George Wilson, Dave Vlasic, Lyle Sadler. ROW 3-Terry Howard, Gregg Smith, John Coffin, Bill Steadman, Tim Weigand, Steve Lantz. NOT PICTURED: Dave Fleming.

Golf's 'young crowd' completes rebuilding task

1

ROW 1—Roger Wright, Kieth Puckett, Dennis McNulty, Dennis Scheele, Erhard Bell. ROW 2—head coach Bill Bright, Herman Bueno, Steve Turner, Gary Atwood, Charlie Sparks, Bill Brewer, student assistant Kent Graham.

1-Roger Wright leads Kieth Puckett at home against Wabash. 2-Taking the order-of-finish stick from Carol Black, senior Gary Atwood is done with his part of the St. Joseph's win . . . 3- . . . but ahead of him were Dennis Scheele and Steve Turner.

2

Hokum Karum, at Crawfordsville, Sept. 11—Greyhounds 10, Butler 20, Wabash 24, Hanover 30, DePauw 35, Rose-Hulman 55, St. Joseph's 60.

Butler Twin 2½s, at Indianapolis(BU), Sept. 15—Butler 116, Greyhounds 122, Taylor 160, Hanover 205, Wabash 243, DePauw 293, Manchester 476, Bellarmine 504, Rose-Hulman 627, Huntington 670.

Olivet Invitational, at Olivet (Mich.), Sept. 18—Southwestern Michigan 48, Jackson J. C. 79, Wright State 86, Greyhounds 101, Tri-State 102, Taylor 108, Carthage 110, Albion 213, Adrian 239, Olivet 257.

Greyhounds 15, St. Joseph's 50—at Indianapolis, Sept. 21

Greyhounds 24, Butler 31—at Indianapolis(BU), Sept. 23

DePauw Medley, at Greencastle, Sept. 25—Greyhounds 20, Hanover 32, Butler 50, Wabash 50, DePauw 62, Louisville 81, Washington(St. Louis) 100, Principia 104, Rose-Hulman 115, Valparaiso 121.

Greyhounds 16, Wabash 40—at Indianapolis, Sept. 28

Marion Invitational, at Marion, Oct. 1—Spring Arbor 32, Greyhounds 50, Aquinas 56, Greenville 120, Taylor 131, Indiana Tech 195, Grace 195, IU-PU-Ft. Wayne 204, Marion 226, Goshen 231.

Greenville Invitational, at Greenville (Ill.), Oct. 9—Greyhounds 21, Westminster 41, Principia 102, Washington(St. Louis) 112, Greenville 142, Millikin 154, Marion 182.

Manchester Invitational, at North Manchester, Oct. 12—Greyhounds 23, Manchester 97, Tri-State 111, Anderson 133, Indiana Tech 165, Findlay 177, Grace 177, Marion 199, Goshen 223.

Greyhounds 21, DePauw 37—at Greencastle, Oct. 14

Indiana Little State Championship, at Bloomington, Oct. 22—Greyhounds 65, Taylor 70, Hanover 72, other scores not available.

Indiana Collegiate Conference Championship, at Greencastle, Oct. 30—Greyhounds 27, Butler 45, DePauw 75, Valparaiso 95, St. Joseph's 148.

3

1

2

3

4

1-Steve Turner, Erhard Bell, Dennis Scheele, and Roger Wright have DePauw all packed up. 2-Herman Bueno, the exciting freshman, leads Scheele and Turner up a grade at DePauw. 3-Climbing the hills on the Greencastle course is fun—just ask Dennis McNulty. Charlie Sparks is at the bottom. 4-'Hound coach Bill Bright tends to Herm Bueno after his first-place finish at DePauw. 5-Warming up at the Conference, clockwise from Bill Brewer at far left, it's Sparks, Bueno, Kieth Puckett, Bell, Wright, McNulty, Scheele, Turner, and Gary Atwood. But no one was really warm that day . . . 6- . . . not even bundled-up alumni or "The Girls", who had the benefit of fur and umbrellas.

5

6

1 2

1-Wearing sweatshirts, warmups, ski hats, gloves, and socks on their hands, the Indiana Collegiate Conference field roars away from the line on a 36-degree day of freezing rain. IC still had by far the largest group of fans, and you'd better believe they warmed the hearts of the main Greyhound men . . . 2- . . . who filed past with frozen determination; Erhard Bell . . . 3- . . . Herman Bueno, Roger Wright, and Steve Turner . . . 4- . . . surprising reserve Kieth Puckett, who finished higher than half the varsity, and Dennis Scheele and Gary Atwood . . . 5- . . . and elfin Dennis McNulty. 6-After five miles of total cold, thoroughly wet Greyhound top finisher Steve Turner, third overall in the ICC, loves the sight of the finish line. 7-Like we said, Central had by far the largest group of fans. Convinced, aren't you? The Conference sure is—that's 4 crowns in 6 years for the Greyhounds.

3 4 5

6 7

'Courtly' Whippets sport new look, come close to .500 year

Eileen Walters, Dianne Driscol, Terri Stump, Jane Fulton, Maggie Anderson, and Darlene Wendeln.

Purdue-Calumet 5, Whippets 4—at Hammond, Sept. 10
Butler 8, Whippets 1—at Indianapolis(ICU), Sept. 17
Whippets 7, Manchester 2—at Indianapolis, Sept. 18
Taylor 8, Whippets 1—at Upland, Sept. 30
Whippets 8, Huntington 1—at Huntington, Oct. 4
Marion 5, Whippets 4—at Indianapolis, Oct. 9
Franklin 7, Whippets 2—at Franklin, Oct. 14
Anderson 8, Whippers 1—at Anderson, Oct. 16

(The ORACLE regrets that only the Whippet team photo was usable among the ones shot of tennis action.)

1

IC hears the sound of brass, wind, string, and drum

2

3

1-'Sheer power' is a good, short definition of Jim Edison's ICU Stage Band. Twice a week in Recital Hall, the sounds of Kenton, Brubeck, Ferguson, and other kings of big band jazz come roaring out of these instruments. 2-Part of the band's right cross is here, in the brass section. John Blessing, Kent Sterrett, Paul Allison, Dave Carpenter, Gary Hamilton, and John Wimmer play it, with bassist Ken Granger behind. 3-Music is an artistic diversion, yet it requires solid concentration from Ken Granger and John Stobaugh.

(The ORACLE regrets that no group pictures of the Symphonic Wind Ensemble or the Stage Band were taken for this yearbook.)

24 *Everybody wins in the 'Blood Drive Game'*

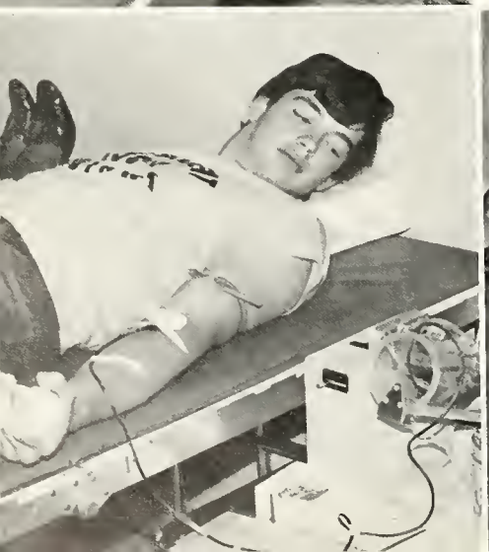

The Alpha Phi Omega Blood Drives: Oct. 21 and March 3.

Meditation of a Blood Donor

I give my blood. Christ gave His.
I give a pint. He gave His all!

My needle is tiny and sharp.
His nails large and dull!

My table is soft and relaxing.
His Cross rough and excruciating!

My nurses are gentle and kind.
His executioners cruel and relentless!

The crowd applauds my mite.
His mob jeers His Total Sacrifice

My pint is for only ONE.
His all is for EVERYONE!

Mine for only ONE adds days of life.
His for EVERYONE adds life forever!

Then Jesus said: "Drink of My Cup."
"Yes," said I, "IF YOU help me UP."

INSTRUCTIONS

Loretta Briggs has her info card typed by APO members; Chris Keller then submits to a medical questionaire. After Randy Lewis provides the info, Dan Williams offers a sample of his vital fluid for a last test, and Gloria Cutshaw, Mark Claeys, and Dan Mitchell sit with that thing in their mouths, to make sure they're healthy. Laura Sanchez gets a blood pressure once-over, and then it's time for Mitchell to wait nervously for an open table.

Keller receives her tourniquet, and, while Camille Goins can't seem to show any vein in order to give, Keller encounters the moment of truth. Many reactions show up; John Ruthroff is all for it, Mitchell pursues a scientific interest, and Mike "Art" Chapman colls it, as usual.

And then it's over. Sanchez has to rest before attempting to walk, but Deb Hampton is already into the juice and doughnuts. The winners of the game find some interesting thoughts on the home square.

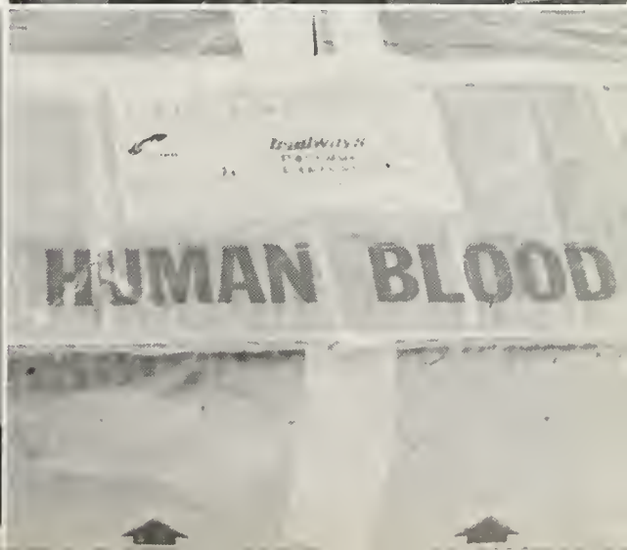

IC's Evening Division helps a multitude,

Evening Division Instructors

ART—Mr. Gerald Boyce, Mr. Dee Schaad, Mr. Earl Snellenberger.
BEHAVORIAL SCIENCE—Mr. Gary Benson, Mr. Raymond Bragiel, Mr. Marvin Henricks, Dr. Owen Keene, Mr. Richard Schroeder, Mr. Richard Sudsberry, Dr. Richard Wiehe.
BIOLOGY—Dr. Steven Conant, Dr. Eliseo Delfin, Mrs. Virginia Delfin, Dr. Robert Kent, Dr. Paul Radich.
BUSINESS ADMINISTRATION AND MANAGEMENT—Mr. Robert Barrick, Mr. Ronald Baughman, Mr. Kenneth Benson, Mr. Richard Berry, Mr. Emanuel Bingaman, Mr. William Bissey, Mr. James Bracher, Mr. Robert Bruns, Miss Linda Butrum, Mr. Wendell Campbell, Mr. Doug Dorland, Mr. George Elliott, Mr. Raymond Everson, Mr. William Fisher, Mrs. Linda Fowler, Ms. Barbara Glanz, Dr. Esen Gurtunca, Mr. Gene Harvey, Mr. Ken Hottell, Dr. George Humbarger, Mr. Wilson Hurrell, Mr. D. Veer Khurana, Mr. Joseph Kilmer, Mrs. Ligita Krumkalns, Mr. Wayne Lash, Mr. Otto Lau, Mr. Richard Lewis, Mr. Paul Lucas, Mr. James McKinnon, Mr. Larry Metzing, Mr. John Mullen, Mr. Kenneth Partridge, Dr. Costas Ranos, Mrs. Annette Savill, Mr. Steven Schenck, Mr. Robert Schneider, Mrs. Mary Shambaugh, Mr. John Sharp, Mr. Stephen Shay, Mr. Ken Smith, Mr. Stephen Smith, Mr. Gregory Spurling, Mr. James Stroup, Mr. Henry Taylor, Mr. Thomas Turner, Dr. L. Frederick Van Eck, Mr. James Wilson, Mr. Jack Wodock.
CHEMISTRY—Dr. Riaz Abdulla, Dr. Rafik Bishara, Dr. Kenneth Borden, Dr. Rex Souter, Dr. Edward Vondrak.
EARTH SCIENCE—Mr. James Abraham, Dr. William Gommel, Mr. Robert Gregory, Dr. Richard Priddy, Mr. H. Merrill Underwood.
ENGLISH—Mrs. Virginia Gregory, Dr. Peter Jones, Dr. Allen Kellogg, Mrs. Sue Myers, Dr. David Noble, Ms. Wanda L. Slusher, Mr. John Spoonmore, Mrs. Nancy Tagge, Mr. Hal Tobin.
FIRE PREVENTION—Mr. Charles Baker, Mr. Randall Harnish.
FOREIGN LANGUAGES—Mr. Julio Avila, Dr. Victor Chiu, Dr. Marga Meier.
EDUCATION—Dr. William Bishop, Mrs. Mary Collins, Dr. James Jones, Mrs. Martha Morris.
HEALTH AND PHYSICAL EDUCATION—Mr. Bill Bless.
HISTORY AND POLITICAL SCIENCE—Mrs. Norma Atkinson, Mr. Richard Dart, Dr. Frederick Hill, Mr. Jon Williams.
LAW ENFORCEMENT—Mr. Raymond Fairchild, Ms. Paula Lopossa, Mr. Stephen Maple, Mr. James E. McCart, Mr. Anthony Miles, Mr. James Powell, Mr. Jon Williams, Mr. Mark Yegerlehner.
MATHEMATICS AND PHYSICS—Dr. Victor Chiu, Dr. Vural Gurtunca, Mr. Gustave Jonas, Mr. Kenneth Kamke, Mr. Thomas Ryan, Dr. Edward Vondrak.
MEDICAL TECHNOLOGY—Mr. Dennis Bruns, Ms. Deborah Ford.
MUSIC—Mrs. Sue Meyer.
NURSING—Mrs. Mary Churchill.
PHILOSOPHY AND RELIGION—Mr. Terry Hallock, Dr. Adolf Hansen, Mr. J. William Novak.
SPEECH AND THEATRE—Mr. James Ream, Mr. John Swank.

hurts a few

The Evening Division of Indiana Central—a welcome relief for daytime laborers who want to earn anything from some extra skills to a full-fledged diploma; a royal pain in the tail for many Day Division students who wind up having to sacrifice some "free time" to get classes that aren't in the Day Division. At the Pendleton Reformatory, at Eli Lilly, at Irvington, at the Mt. Zion Baptist Church, or at 1400 East Hanna Avenue, ICU serves the specialized needs of many students. Some Day Division folk, however, would sure like to effect a change or two to free them from a dual role.

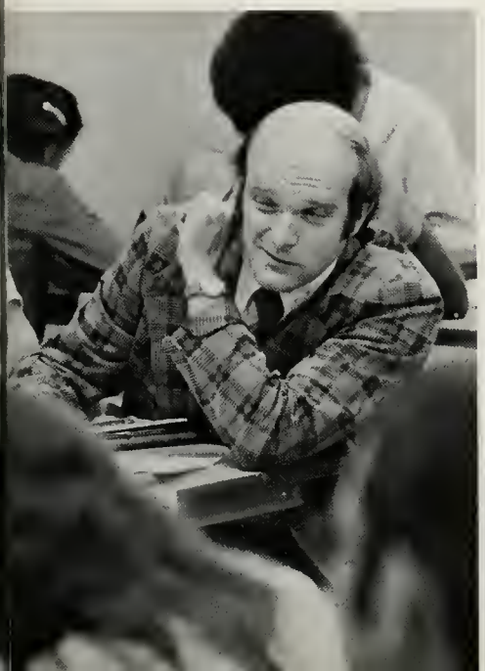

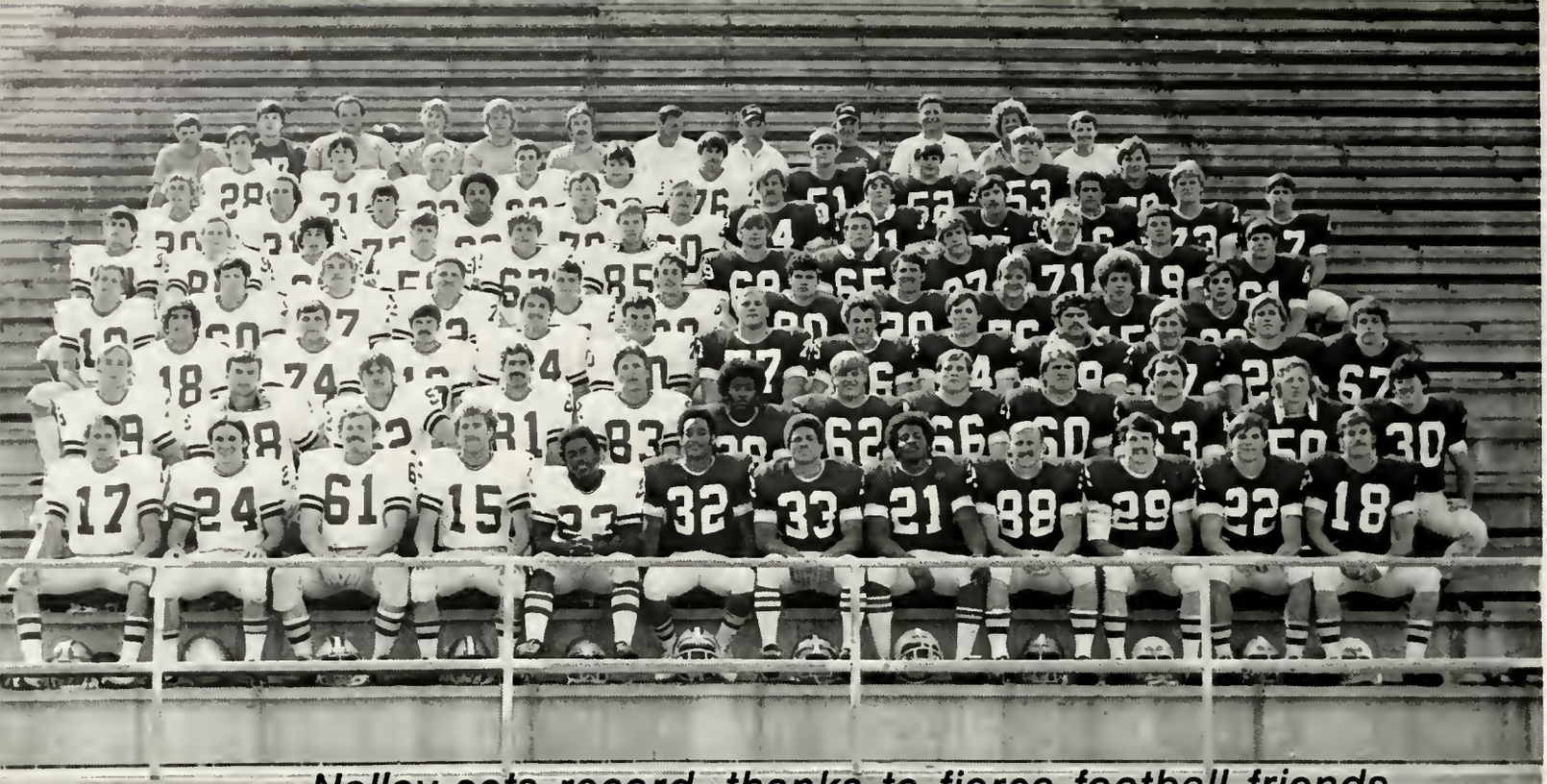

Nalley sets record, thanks to fierce football friends

ROW 1—Doug Clark, Dick Nalley, Robin Polk, Dave Overman, Darrell Reeves, Ralph Hayes, Brad Crowe, Mike Mills, Bill Willan, Mark Fisher, Joe Jester, Mike Sears. ROW 2—Tom Nottingham, Tom Geffert, John Jones, Karl Beer, Joe Gaylor, Al Jackson, Steve Sark, John Peters, Larry Barnhorst, Tim Lanie, David Herzberg, Dave Brainard. ROW 3—Phil Payne, Jim Najpaver, Rick Wimmer, Joe Peters, Jett Kirkman, Tom Zupancic, Dave Sawrie, Mike Burton, Don Pitman, Ralph Reiff, Mark Welch, Mike York. ROW 4—Kevin Strickler, Jon Maxwell, Joe Sensing, Tom Largus, Jim Slavens, Dave Cutshaw, Bill Williams, Mike Mach, Dave Wollman, Steve Armold, Bob Kocher. ROW 5—Dan Williams, Chuck Watson, Mark Hetrick, Tim Gerber, John Pattison, Steve Savich, George Novak, Carmen Hurley, Kevin Mouser, Mark Rose, Farley Shaffer, Dan Lutgring. ROW 6—Brad Clark, Rich Bryant, Jim Brown, Steve Williams, Bob Bogardus, Larry Zembala, Gary Sweeney, Phil Gatts, Scott Keeler, Mark Fellmeth, Dick Newhouse, Jim Goetz. ROW 7—Jerry Throgmartin, Ed Perry, John Mallery, Rod Wimmer, Tom Whalls, Randy Lewis, Steve McLean, Kevin Moore, Alex Paternoster, Dave Brokaw. ROW 8—student assistant Glenn Howell, manager Mike Reel, graduate assistants Ted Crisman and Rod Pawlik, student assistants Bill Turner and Craig Reiter, head coach Bill Bless, assistant coaches Dan Nicoson, Terry Wetherald, and Gerry England, manager Doug Spaulding, trainer John Roach.

Greyhounds 21, Anderson 20—at Indianapolis, Sept. 11
Greyhounds 26, Rose-Hulman 6—at Indianapolis, Sept. 18
Hope 33, Greyhounds14—at Holland, Mich., Sept. 25
St. Joseph's 17, Greyhounds 10—at Indianapolis, Oct. 2 (Homecoming)
Butler 24, Greyhounds 6—at Indianapolis(BU), Oct. 9
Greyhounds 41, Wabash 6—at Indianapolis, Oct. 16
Greyhounds 14, DePauw 12—at Greencastle, Oct. 23
Greyhounds 28, Valparaiso 7—at Valparaiso, Oct. 30
Franklin 27, Greyhounds 9—at Indianapolis, Nov. 6
Greyhounds 22, Evansville 15—at Indianapolis, Nov. 15

1-Our sure candidate for IC's Play of the Year is shown below. On a losing day up in Michigan, Hope errs on the run, and, with Tim Lanie(63), Joe Jester(22), Mike Mach(33), and John Peters(66) sealing off the right side, the 'Black Baron', Mike Mills(21), gets his hands on the ball(not visible here). 2-As Bill Willan(88) upends a Flying Dutchman pursuer, and with Lanie in tow, Mills turns a Hope touchdown effort into a 96-yard 'Hound score. 3-Finishing it off, in his consistent way, with Dick Nalley(24) holding, is freshman Ralph Reiff.

1

2

3

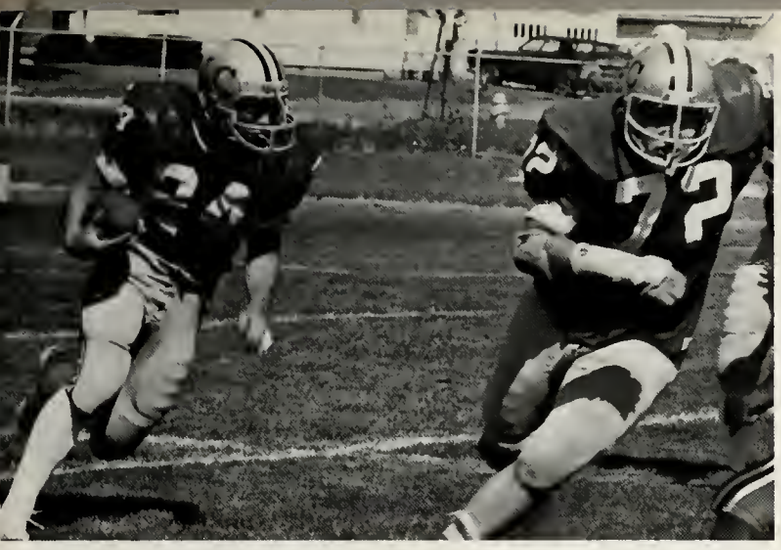

1

2

3

4

5

6

1-Greyhound eyes were on Dick Nalley all fall. In 9 games, he upped his 4-year total to 3,559 career yards—more than any other Indiana college kid ever has. Here, against Anderson, he follows Tom Largus one time . . . 2- . . . and Jim Slavens(27) and Tom Geffert(69) the next. 3-For the last time, Dick Nalley trots to the bench . . . 4- . . . but, in spite of some high-priced Evansville advertising, . . 5- . . . a new edition of Nalley, freshman Dan Williams, rolls in for 3 TDs against the Purple Aces to cap a fine debut year. 6-Miscast in a fullback role (and minus his Silver Shoes), Darrell "Duddy" Reeves still ripped up the enemy on vital kick returns, as shown here against Anderson. 7-At Valparaiso, Dick Nalley was injured—but not before he broke the record of Purdue's Otis Armstrong on a 70-yard touchdown lateral from Dave Overman(15). Here, he takes a more direct route for some yards.

7

1

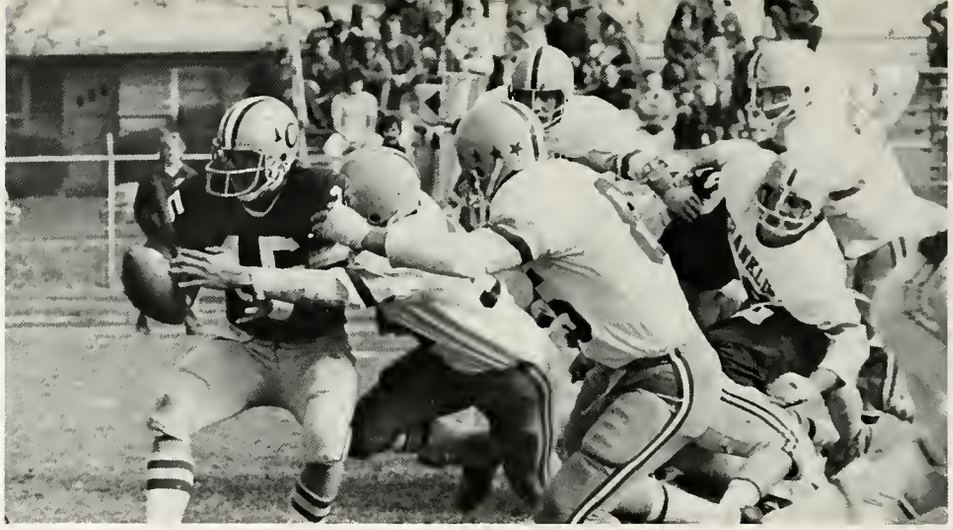

2
3

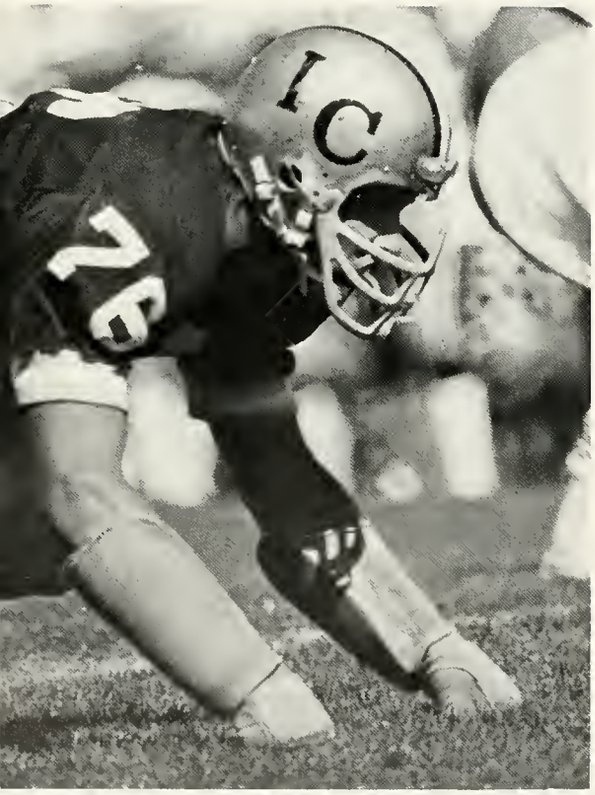

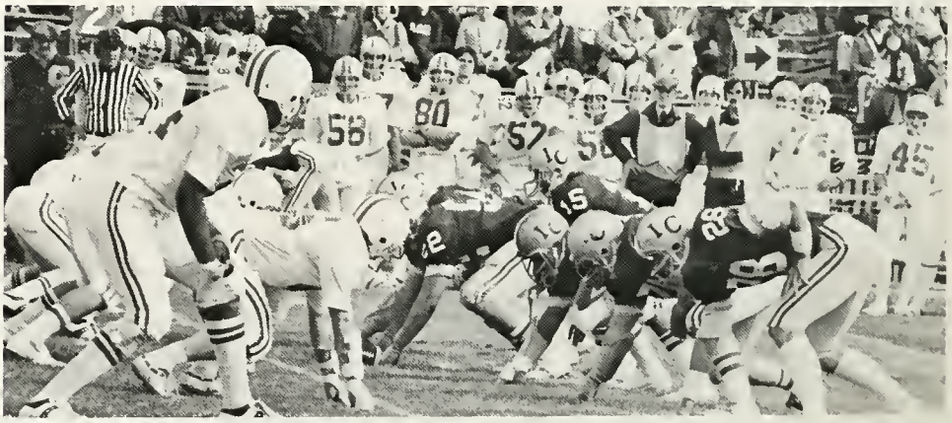

4

6

5

7

8

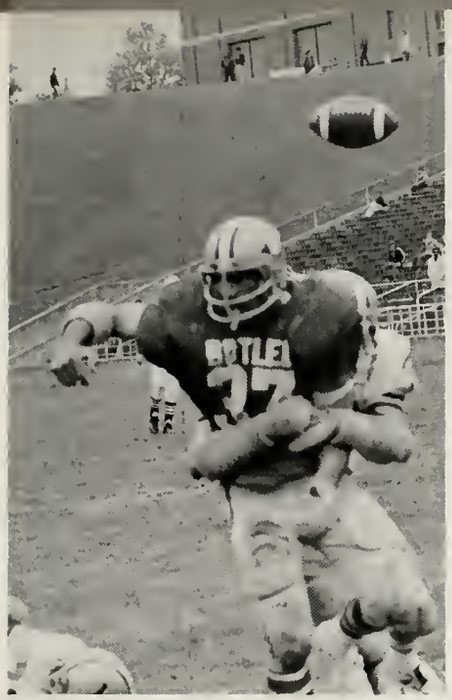

1

2

PAGE 30: 1-The dark side of quarterbacking: Doug Clark's shoulder gets removed on this tackle from Anderson (he missed some games) . . . 2- . . . and Dave Overman screams for help when the blockers don't, and wall-to-wall Franklin stormtroopers appear. 3-Flea-sized Larry Zembala looks for room against Franklin, as John Jones(52) and Steve Williams(69) move to make the room. 4-Defensive concentration: Dave Wollman awaits the Anderson snap . . . 5- . . . and the payoff: John Peters(66), Larry Barnhorst(60), Joe Jester(22), and Mike Sears(18) nail the Raven runner. 6-Before the day was over, these 'Hound offensive men would have moved Wabash aside to the tune of 418 total yards. 7-Larry Barnhorst lays back into a Wabash-bound punt. 8-The ace of the IC Air Force, Jim Slavens, reels in the first TD of the DePauw win on a 25-yarder from Overman.

PAGE 31: 1-Butler's Kevin McDevitt gets peeled by Dave Wollman—and out pops a football. 2-Who can forget the 'Hound defense which turned DePauw back time after tension-filled time to win the game? Tiger QB Rich Boling won't, as Kevin Mouser(75) piledrives him to the freezing, slushy turf (with vital aid from his friends) on the IC 1. 3-In the fine art of punt-blocking, vet Bill Willan is both picturesque and late against St. Joseph's . . . 4- . . . but soph Mike Mach is split-seconds away from scoring a safety on Franklin. 5, 6-Steve McLean finds a DePauw pass in the middle of nowhere, and, escorted by Phil Gatts(31), the surprising freshman comes upfield with it. 7-With injuries on both squads, many exciting new stars got their shot (such as John Jones, George Novak, and Jerry Throgmartin)—here's the best of them, defensive end Kevin Mouser, about to eat Evansville's Jacques Williams alive. 8-Intense defensive backfield coach Terry Wetherald could sure get mad at errors in his area . . . 9- . . . but he could be calmed by things like Phil Gatts's two pass thefts against Evansville.

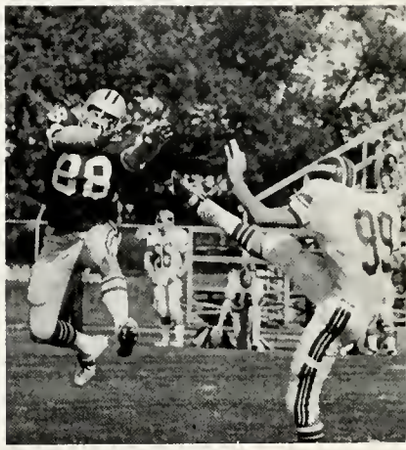

3

4

5

6

31

7

8

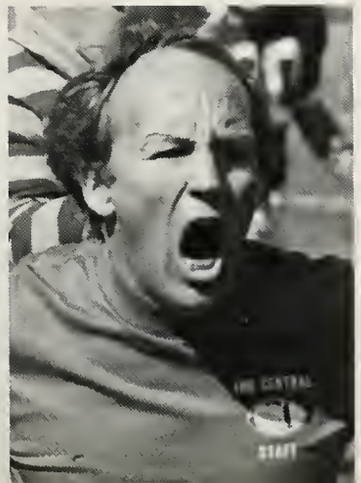

9

1

2

3

4

1-Elections occupied a good deal of the year, and the most important came in November. Then-First-Lady Betty Ford came to Indy to open the new Children's Museum (and to do a little public-relations politicking for her husband Gerry) in early fall. She chats here with WRTV's Barbara Boyd. 2-Democratic victor Jimmy Carter did come to town in the fall, but ICU had already been visited the previous spring by First Kid Amy. 3-The nation chose Carter, but Indiana went Republican at the top, headed by Ford, Governor Otis Bowen, and temporary prof Richard Lugar, who went to the Senate. 4-Hail to the chief of ICU—new Central Council President Mark Adams, elected in the spring over Randy Caster. 5-Larry Yarrell gives his own campaign speech to an amused Phil Hardwick in front of the Adams giant sign (formerly Schwitzer Center). On hand are Charla Cross, Francois Mercho, Pat Poland, and Adams.

We elected Ford, Carter, Lugar, and (Mark) Adams

5

1-Starting this particular match for IC will be Jean Shilt, Carla Marsh, Judy Service, Sherrie Perkins, Jane Fulton, and Eileen Walters. 2-Coach Sue Willey is a good deal ticked off about a series of Miscues, and she vents her feelings in a time-out. 3-Polly Gauck tries hard, but she sends this set-up backwards against Butler. 4-The prime concern in volleyball, as in many other sports, is 'eye on the ball'. That's true whether you're serving it, like Sherrie Perkins . . . 5- . . . putting it over the net, like Deb Frey . . . 6- . . . or getting ready to send it for a spike, like Melia Brooks.

Volleyball paves way for new Whippet sport year

J.B.
by Archibald MacLeish, 1958
The Players:

James W. Ream as J.B.
Deborah Sargent as Sarah
Gary Marks as Mr. Zuss
Cameron Manifold as Mr. Nickles
Brian Cummings and Tom Kennedy as the Roustabouts, the Soldiers, the Reporters, the Police Officers, and the Civil Defense Officers
Derek Weber as Bildad
George W. Arndt III as Eliphaz
Joe Mitchell as Zophar
Susan Richardson as Mrs. Adams
Sue Armstrong as Mrs. Lesure
Carol Hill as Mrs. Murphy
Rebecca Bonham as Mrs. Mabel
Brenda Maxwell as Jolly Adams
Debbie Overbey as Mrs. Botticelli
Kathy Waddle as the Little Girl
Barbara Rossman as The Girl
Richard A. Williams as the Distant Voice
The Prop Persons were Roger Carlile, Susan Richardson, and Susan Armstrong;
The Children of J.B. were: Joe Mitchell as Jonathan, Roger Carlile as David, Rebecca Bonham as Mary, Brenda Maxwell as Ruth, and Kathy Waddle as Rebecca;
The Maids were Susan Richardson and Sue Armstrong.

1

2

1 & 2-The Book of Job, unlike others of the Bible, has no specified time in which it happened; like this book, 'J.B.' (an updated yet timeless dramatization of Job) will speak to all ages. Important to the play are Satan and God, who come to life when Mr. Nickles (1) and Mr. Zuss (2) use their masks.

Curse God and die? 'J.B.' says "No!"

J.B.'s Production Staff:
Richard A. Williams, Producer and Director ☆ Pat Maple, Assistant Director ☆ James W. Ream, Technical Director ☆ Larry Lynch, Assistant Technical Director ☆Russell Foster, Make-up Designer ☆ Karen Ream, Lighting Designer and Master Lighting Technician ☆ Carol Hill, Costume Designer and Costume Mistress ☆ Jim Davidsen, Stage Manager ☆ Deborah Harper, Assistant Stage Manager ☆ Sue Smart, Master Stage Technician ☆ Howard Kello, Master Sound Technician ☆ Sue Armstrong Properties Mistress ☆ George W. Arndt III, Make-up Master ☆ Betty Best, House Manager ☆ Pat Maple, Box Office Manager ☆ Terry A. Taylor, Coordinator of Slides ☆ Lou Gerig and Paula Swengel, Publicity.

3-Indiana Central Theatre's entry in the 1976-77 American College Theatre Festival, 'J.B.' makes good use of the lines provided by the modern master of free verse, Archibald MacLeish. The lengthy, confusing chapters of Job are here distilled and worked into a challenging and understandable statement about Man's faith in God in a mortal world. Below, J.B., Sarah, and their family enjoy their happiness—but Messrs. Nickles and Zuss, the instigators of the play, listen in before bringing on the terrible calamities which reshape J.B., Sarah, and their faith.

November 18, 19, and 20

3

George Arndt,
Derek Weber,
Joe Mitchell

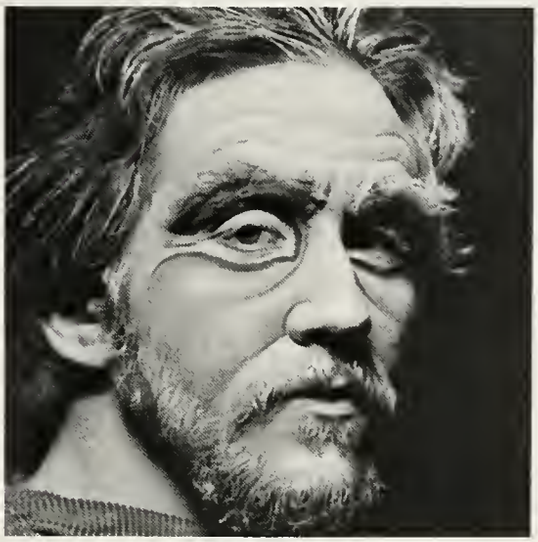

James Ream
Gary Marks

Deb Sargent
Cameron Manifold

Tom Kennedy and Brian Cummings, Kathy Waddle, Sue Armstrong, and Brenda Maxwell

Carol Hill, Sue Richardson, and Debbie Overbey, Barbara Rossman, Roger Carlile, and Becky Bonham

IC hears the Centralaire style . . .

The Concert Choir in performance—December 11 and April 1. The Centralaires Show—March 18 and 19. The Tour—April 15 to 19 (pages 64 and 65). The Conductor—Elise Marshall.

CENTRALAIRES: ROW 1—Don Snyder, Terry Woods, Larry Hathaway, Dave Douglas, Gary Conway, Dale Jones, Brian Brauchla, George Arndt, Chris Miller. ROW 2—accompanist Connie Bolser, Kathy Richmond, Peggy Montgomery, Libby Scoggins, Wendy Sullivan, Myrna Jones, Brenda Maxwell, Julie Cain, Jan Hittle. ROW 3—Jeanne Fitzgerald, Cindy Peters.

CONCERT CHOIR ROW 1—Kathy Waddle, Wendy Sullivan, Gay Scott, Jeanne Fitzgerald, Connie Bolser, Janet Walker, Barb McClain, Myrna Jones, Brenda Maxwell, Rita Peacock, Kathy Holmes, Sharon Rapp. ROW 2—Jennifer Atherton, Julie Cain, Libby Scoggins, Cathy Krouse, Cindy Clark, Peggy Montgomery, Jan Blaising, Carol Murphy, Becky Noot, Ann Sibley, Pam Kite, Rita Barrick, Laura Balley, Cindy Peters. ROW 3—Dave Douglas, Gail Chamberlain, Bill Bruce, Greg Scott, Ken Norris, Sid Hall, accompanist Debbie Rich, Jan Hittle, Larry Lynch, Don Snyder, Steve Petry, Steve Miller, Larry Yarrell. ROW 4—Dave Chaille, Dale Jones, Steve Nontell, Gary Conway, Tom Richardson, Brad Scott, Kevin Hook, Terry Woods, Bruce Mowery, Tom Spencer, Marlin Moman, Brian Brauchla. NOT PICTURED: George Arndt, Larry Hathaway, Chris Miller, Fred Mindach, Chris Miller, Mark Montgomery, Dave Rees, Kathy Richmond, Dave Wooden.

. . . and the Concert Choir power

1

2

Profs flex artistic muscles, and Nepal pays IC a visit

1-From October 3 to 23, the three members of the ICU art faculty revealed their latest creations. Dr. Gerald Boyce works mainly in silverpoint and foil, with haunting effect . . . 2- . . . Dee Schaad, the pottery wheel-er-dealer, likes earthy sculpture . . . 3- . . . and Earl Snellenberger weaves warmth into his fabric and fiber sculptures. 4-A hand-made Nepalese native carries his burden in doll form. The arts and crafts of Nepal could be seen from November 29 to December 10, due to Tika Thapa's efforts, in order to reveal his country to us as a gift. 5-From the richness of a rug . . . 6- . . . to the terror of a cloth painting . . . 7- . . . to a moody mask—a small land shows its big art. 8-Dr. and Mrs. Sease flank Tika, who wears modern native dress, as the show opens.

3

4

5

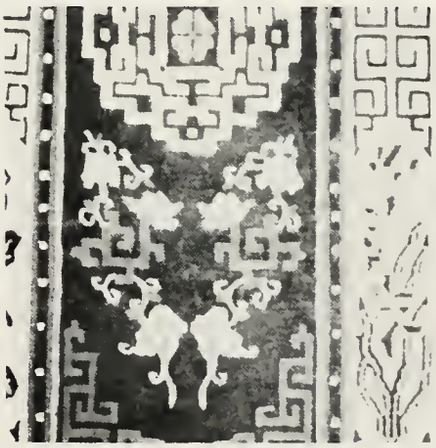

6

7

8

Semester 1 Convocations: changes continue bringing learning through entertainment

1

2

3

4

5

6

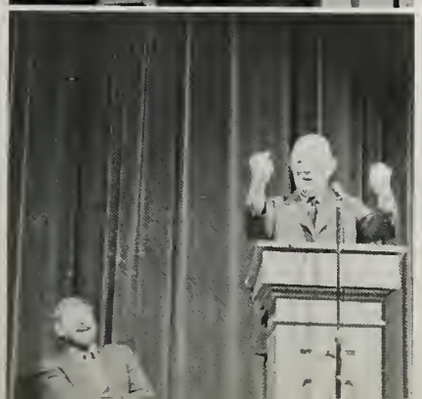

PAGE 38: 1 & 2-At 82, Elizabeth Cotten, the composer of country music classic "Freight Train", is still going very strong. 3-'Snoopy' (Cam Manifold) interprets the Pear Tree, the Calling Birds, and the Five Golden Rings, breathing some new comic life into the Christmas Convo based on the Peanuts strip. 4-Ron Hudson and his living fingers made some believers at ICU in the classic guitar style . . . 5- . . . and former National League MVP Don Newcombe, who wrecked his career with alcoholic beverages, made the strongest possible case against the use of liquor. 6-'Linus' (Larry Lynch) does some quick memorizing with the aid of 'Lucy' (Becky Bonham), also during the Christmas Convo.

PAGE 39: LEFT SEQUENCE-That honorable Englishman, Colin Jackson, M.P. (that's member of Parliament) employed visual punctuation and British wit during his usual solid speech. 1-From the Sublime (Carol Murphy's pretty voice) . . . 2- . . . to the Ridiculous (Rick Marshall gets toothbrushed by an independent set of hands as a star ballplayer) . . . 3- . . . to the Comfortable (Country Rick Wimmer, IC's Good Ol' Boy), it was all in all a super Student Talent Show. 4-Dave Baker, noted Jazz educator, was the most updated Sutphin Lecturer yet—but he still received low marks on the student ranking. 5-It's Classic time in the Student Talent Show, and Corinne Graham, Steve Petry, and Pat Mosley do it very well.

☆ STUDENT CONVOCATION RATINGS WILL BE FOUND ON PAGE 109 ☆

1

2

3

4

5

"Brigadoon—46
"Godspell"—54
'Hound Basketball—43
Men's Intramurals—52
Music—55
Nurses' Capping—42
Weather—41
Whippet Basketball—51
Wrestling—48

ER! WINTER! WINTER! WINTER! WIN

DIANA CENTR

THIRD FLOOR BOYS
SAY
HAPPY HOLIDAYS

1

Hey, it's colder than *outside!*

(fill in with your main similie, profanity, etc.)

The Winter of '77—we SURE weren't ready for it. Registration was postponed. After two months, we thought Spring had been, too.

1-Karen Klipsch. 2-Terry A. Taylor. 3-Vickie Dettlof.

DATE	High	LOW
January 1	18	0
January 2	23	1
January 3	28	20
January 4	31	25
January 5	31	9
January 6	26	3
January 7	24	-1
January 8	27	-1
January 9	19	12
January 10	14	-2
January 11	6	-16
January 12	7	-1
January 13	20	-7
January 14	29	24
January 15	19	8
January 16	-4	-20

DATE	HIGH	LOW
January 17	0	-20
January 18	7	-16
January 19	14	-1
January 20	20	11
January 21	22	5
January 22	22	-6
January 23	26	4
January 24	30	24
January 25	27	21
January 26	31	7
January 27	17	-2
January 28	31	-11
January 29	7	-11
January 30	8	1
January 31	14	-2

2

3

After capping, nurses feel fully part of it all

1

2

3

4

1-February 6 was the time for 101 first-year nurses to receive their caps. Central's largest major has this special ceremony of its own as a major recognition for its new folk. 2-Mrs. LeAlice Briggs pins on Gloria Barnes's new symbol as Sondra Badger and Teresa Adams wear theirs (left) and Lovella Brown and Kathy Brown wait their turn. 3-Amy Brower lights her lamp from Karla Brown's. Lovella Brown and Kathy Brown already have light, and Susan Brodie, Sheri Fisher, Cindy Brewer, and Karen Bolton await it. 4-Lamps lit, the final oath is taken by the entire class.

IC breaks even; Nick ends his era

Morehead State 97, Greyhounds 81—at Morehead, Ky., Nov. 27
Franklin 94, Greyhounds 67—at Indianapolis, Dec. 1
Ball State 81, Greyhounds 77—at Muncie, Dec. 3
Illinois Wesleyan 115, Greyhounds 73—at Bloomington, Ill., Dec. 4
Greyhounds 92, Indiana-Southeast 68—at New Albany, Dec. 11
Wright State 80, Greyhounds 68—at Dayton, Ohio, Dec. 13
Greyhounds 74, Capital 73—at Indianapolis, Dec. 18
Indianapolis Classic—two games:
Greyhounds 99, Huntington 69—Dec. 20
Greyhounds 104, Taylor 93—Dec. 21
Greyhounds 88, St. Edward's 67—at Indianapolis, Jan. 3
Bellarmine 115, Greyhounds 112, 3 overtimes—at Louisville, Ky., Jan. 5
Greyhounds 88, Wisconsin-Platteville 76, 2 overtimes—at Indianapolis, Jan. 7
St. Joseph's 86, Greyhounds 77—at Rensselaer, Jan. 12
Greyhounds 65, Marian 56—at Indianapolis (ICU), Jan. 15
Greyhounds 76, Valparaiso 72—at Indianapolis. Jan. 19
Greyhounds 85, Evansville 83—at Evansville, Jan. 22
DePauw 82, Greyhounds 65—at Greencastle, Jan. 26
Butler 84, Greyhounds 76—at Indianapolis (ICU), Feb. 1
Greyhounds 85, Wabash 76—at Crawfordsville, Feb. 2
Valparaiso 87, Greyhounds 79—at Valparaiso, Feb. 5
Evansville 86, Greyhounds 81—at Indianapolis, Feb. 9
Greyhounds 75, DePauw 74—at Indianapolis, Feb. 12
Butler 53, Greyhounds 52—at Indianapolis (BU), Feb. 16
Franklin 86, Greyhounds 83—at Franklin, Feb. 19
Greyhounds 90, St. Joseph's 87—at Indianapolis, Feb. 22

VARSITY: ROW 1-trainer Ralph Reiff, Steve Hodgson, Dave Fleming, Jim Wernke, Dave Ancelet, Elbert Hill, Steve Goddard, manager Tim McLaughlin. ROW 2-assistant (later head) coach Bill Bright, manager Doug Spaulding, Bill Rogers, Jim Farmer, Tim Bajusz, Bob Buscher, Steve Kahl, Jeff Hanni, Marty Johnson, Kevin Pearson, head coach Angus Nicoson.
RESERVE: Jeff West, Jim Brown, Phil Payne, John Pendelton, Terry Howard, Mark Welch, Rex Bauchert, coach Bill Bright. NOT PICTURED: student assistant Will Wienhorst.

1-"Hit the open man", or so they always say in the textbooks—and two 'Hounds are trying to put that into practice in harried game situations at home. Frosh guard Jim Wernke wards off Marian's man with one leg . . . 2- . . . and Jeff Hanni is set to shovel it off away from Valparaiso.

Angus Nicoson took a leave of absence (later a disability retirement) on December 17, before the Capital game. Bill Bright became head coach.

1

2

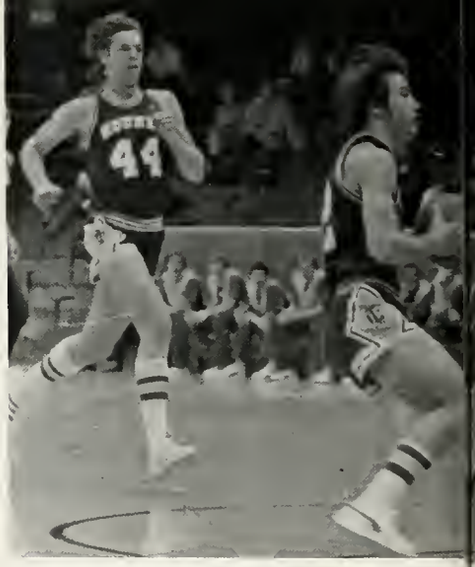

1

2

1-With an 11-8 record under Bill Bright, there's hope in the locker room. Before a game, Marty Johnson, Steve Hodgson, Steve Kahl, Dave Ancelet, Jeff Hanni, Tim Bajusz, Jim Farmer, Coach Bright, and assistant Will Wienhorst get ready. 2-And it's the mite-y 'Ace Boon Koon', Dave Ancelet, in good form to burn Franklin while the End Zone Zombies are amazed. 3-One picture says it all—Kevin Pearson battles Bill Caskey of DePauw. 4-Using SPORTS ILLUSTRATED's terminology, Kevin Pearson has just unleashed an 'Incredible Screaming Reverse Twist Arm Job' slam dunk against Huntington.

3

4

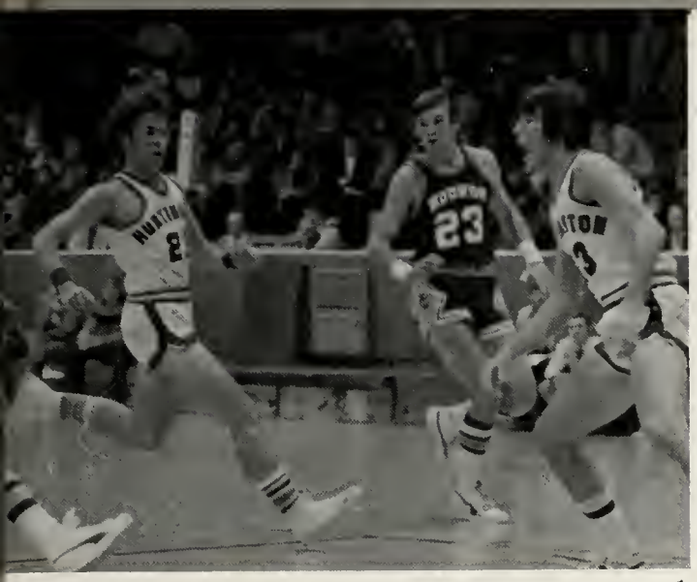

1-'The Sophs' strike again—Jeff Hanni trails, Kevin Pearson leads, and Dave Ancelet is set to embarass Huntington. 2-Don McGlocklin of Butler is not having a good evening—if little Dave Ancelet isn't hassling his lay-up attempt one time . . . 3- . . . then elongated Steve Kahl is the one refusing his attempts at scoring. 4-Tim Bajusz jumped into many games this winter to fire up a 'Hound attack that sometimes got as cold as the weather outside. Here, against DePauw, he gets carried away with his jumping. 5-Again borrowing SPORTS ILLUSTRATED's words, Steve Kahl has rendered Valparaiso unconscious with an 'Unbelievably Terrifying DeLaurentis Memorial Gorilla Stuff'. 6-Actionwise, it was too little, too late, for ever-prepared senior Bob Buscher, shooting against DePauw. 7-A collision in rebounding leaves Tim Bajusz with the ball and Jim Farmer with a nervous breakdown, in the DePauw win.

1

2

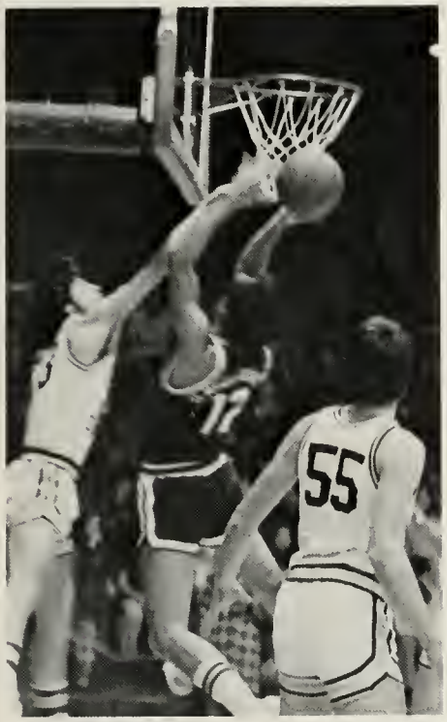

3

4

5

6

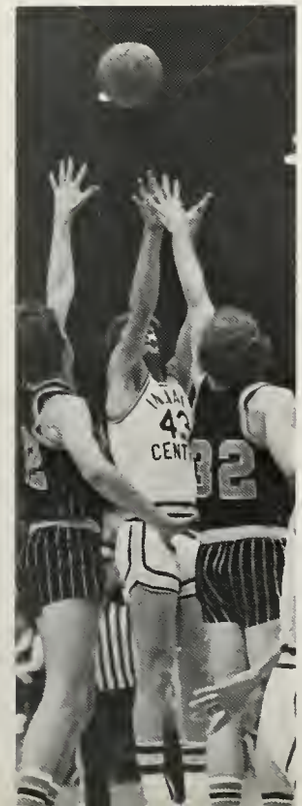

7

1

2

BRIGADOON
by Alan Jay Lerner and Frederick Loewe
The Players:
Mark Montgomery as Tommy Albright
Derek Weber as Jeff Douglas
LaDonna Riddle as Jane Ashton
Gay Scott as Fiona MaClaren
Brenda Maxwell as Jean MaClaren
David Rees as Andrew MaClaren
Don Synder as Harry Beaton
Doug Weber as Archie Beaton
Joe Mitchell as Mr. Lundie
Allen McCormack as Charlie Dalrymple
Larry Lynch as Stuart Dalrymple
Lou Gerig as Angus McGuffie
James Ream as Sandy Dean
Cindy Peters as Meg Brockie
Tom Kennedy as Frank the bartender
Debbie Overbey as Maggie Anderson, the dancer
The Townspeople were Laura Bailey, Bonnie Benson, Brian Brauchla, Dave Douglas, Larry Hathaway, Carol Hill, Jan Hittle, Pam Kite, Greg Krider, Martha Lynch, Barb McClain, Fred Mindach, Sharon Rapp, Karen Ream, Sue Richardson, Libby Scoggins, Terri Stucker, and Terry Woods.

Beautiful 'Brigadoon' gets good response

BRIGADOON's Production Staff:

Richard A. Williams, Producer and Director ☆ Debra S. Harper, Assistant Director and Stage Manager ☆ Elise Marshall, Musical Director ☆ Richard F. Dennis, Conductor ☆ James W. Ream, Scene Designer and Technical Director ☆ Cameron Manifold, Assistant Technical Director and House Manager ☆ Carol Biddle, Choreographer ☆ Rebecca Bonham, Lighting Designer and Master Lighting Technician ☆ Seth Rossman, Assistant Stage Manager ☆ Soo Armstrong, Master Stage Technician ☆ George Arndt and Kathy Richmond, Properties Masters ☆ Brian Cummings and LaDonna Riddle, Costume Masters ☆ Larry Lynch and Deborah Sargent, Make-Up Masters ☆ Pat Maple, Box Office Managers ☆ Lou Gerig and Paula Swengel, Publicity.

The Orchestra: Corinne Graham, Terri Cass, and Teresa Allen, Violins; Pat Mosley, Viola; Karen Hochstetler, Bass; Patty Pidcock, Flute and Piccolo; Jennifer Pepping, Oboe; Linda Miller and Lynn Roeder, Clarinets; Karen Sanford, Bassoon; Pat Anderson, French Horn; John Stobaugh, Mark Koenig, and Kent Sterrett, Trumpets; John Blessing, Trombone; Rick Jay, Percussion; Connie Bolser and Kathy Holmes, Piano.

February 17, 18, and 19

3

1-It begins with Tommy and Jeff, two American tourists, stumbling onto the enchanted Scottish town of Brigadoon . . . 2- . . . and it ends with Tommy discovering a timeless true love in Fiona MaClaren, to the tune of songs such as "The Heather on the Hill", "There But For You Go I", "From This Day On", and—of course—"Almost Like Being In Love". 3-As Charlie sings about his upcoming wedding (the subplot), his listeners include Dave Douglas, Barb McClain, Karen Ream, Sue Richardson, Terry Woods, Jan Hittle, Jim Ream, Laura Bailey, and Fred Mindach.

Mark Montgomery and Gay Scott

Derek Weber, Cindy Peters, Allen McCormack, and Brenda Maxwell

1

2

3

1-At MacConnachy Square, there's a dance going on . . . 2- . . . and Sharon Rapp gets her spirits lifted by Lou Gerig. 3-The time-consuming ritual of make-up must be done; getting greased up are Dale Jones and Mark Montgomery, as black-shirted Brian Cummings and Deb Sargent aid someone else.

1

2

Indiana Little State Tournament, at Upland, Dec. 3 & 4: Greyhound title—Hwt. (Tom Zupancic).
Greyhounds 27, Anderson 15—at Anderson, Dec. 11
Greyhounds 37, Northern Kentucky State 7—at Indianapolis, Dec. 18
Greyhounds 35, IUPUI 9—at Indianapolis (IUPUI), Jan. 6
Taylor 25, Greyhounds 11—at Indianapolis, Jan. 8
Greyhounds 26, Evansville 14—at Evansville, Jan. 12
Wright State 21, Greyhounds 20;
Ohio Northern 22, Greyhounds 13;
Taylor 25, Greyhounds 19—at Dayton, Ohio, Jan. 15
Indiana 33, Greyhounds 11—at Indianapolis, Jan. 17
Anderson Invitational, at Anderson, Jan. 21 & 22; Greyhound title—190 (Carmen Hurley).
Greyhounds 40, DePauw 6—at Greencastle, Jan. 27
Eastern Illinois 37, Greyhounds 15—at Decatur, Ill., Jan. 29
Greyhounds 21, Valparaiso 19;
Greyhounds 47, St. Joseph's 0—at Rensselaer, Feb. 5
Greyhounds 27, Franklin 18—at Franklin, Feb. 11
Greyhounds 30, Wabash 13—at Indianapolis, Feb. 15
Wheaton Invitational, at Wheaton, Ill., Feb. 18 & 19.
Indiana Collegiate Conference Championship, at Evansville, Feb. 26: Greyhounds 86¾, Evansville 85½, Valparaiso 52, DePauw 15, St. Joseph's 14. Greyhound titles—118 (Scott Miles), 142 (Tony Starks), 190 (Carmen Hurley), Hwt. (Tom Zupancic).

1-Carmen "Big C" Hurley became the team point leader as injuries rocked the 'Hounds for many weeks. Here, against Indiana, a single leg pickup won't take the man down . . . 2- . . . but a bit of pressure on the other leg will.

ROW 1-Scott Miles, Dave Baker, Don Nickleson, Dave Kilmer, Mike Todd, Gerry Kuhn, Tom Smart, Kerry Geesaman, Chuck Hoover, Jim Romack, Tony Starks, Tim Wonnell. ROW 2-Steve Williams, Tom Zupancic, Carmen Hurley, Joe Jester, John Horr, Lee Pingleton, Jesse Carrasquillo, Marion Wolfe, Greg Dye, Dan Lutgring, student assistant Dave Wintin, head coach Terry Wetherald. NOT PICTURED: Mark Gray.

Wrestlers cop ICC crown again, in spite of injuries

1 2

1-A Tom Zupancic-John Williams (Evansville) match is really something to behold—especially when it's once again for the Conference crown. The warlord Zupo snarls at the Purple Ace . . . 2- . . . but, after temporary diversions like this one, he emerged once again as the champ. 3-Scott Miles is in (knee) trouble, and Coach Wetherald knows it; Valpo's men wait for a forfeit, but Miles went on to win his first Conference title. 4-Experience will help Dave Baker's talents, as he gets stacked by the Evansville ICC champ. 5, 6-The most exciting Conference match belonged to our man Tony Starks, a 14-13 victor over Evansville's Dave Contreras; on his feet (5) or switching for a reverse (6), Starks looks good for IC in the future.

3

4

5

6

1

2

3

4

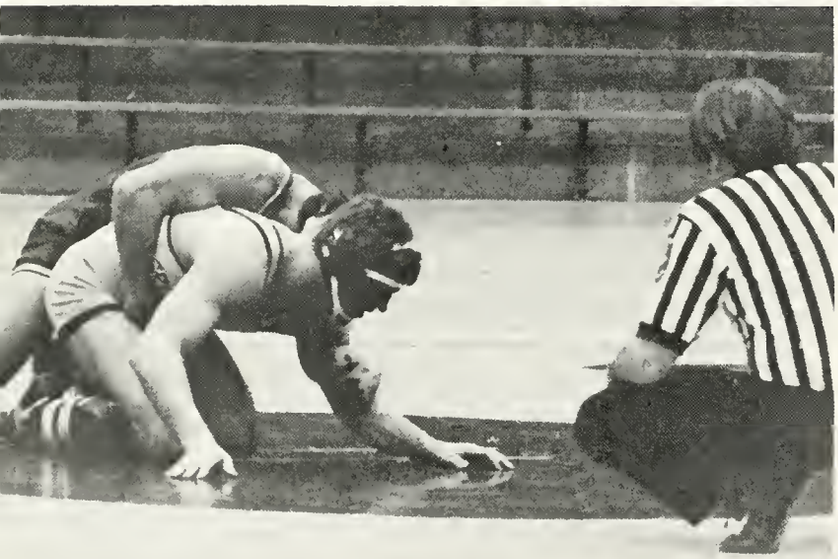

5

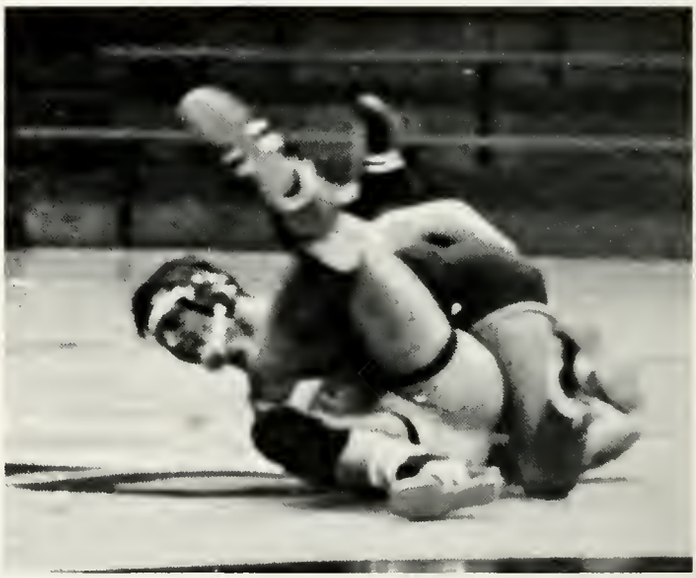

1-Injuries felled men like Mark Gray, Don Nickleson, and most of the other 'Hounds; thus it is that Carmen Hurley loosens up totally before the ICC finals. 2-When you position yourself too high over your opponent, usually something happens to you which looks like what Dave Kilmer's going through. 3-Jesse Carrasquillo came up with the fastest IC pin ever—8 seconds—in the season. He lost this Conference semifinal bout, but got third. 4-Wabash has Joe Jester under control—or so it seems . . . 5-. . . until Joe unleashes his 'Gramby Roll' and begins to turn it around. 6-Two tough middleweights advance to the ICC finals; Jim Romack flattens his Valpo foe . . . 7- . . . and Kerry Geesaman wins in overtime against another Valpo man.

6

7

1

2

1-Cindy Sare (20) goes to a fake to get by Franklin's girl . . . 2- . . . but, all of a sudden, it won't work. Sare was still an encouraging sign in this small-roster season. 3-Pivot Deb Sachs gets ready for a pass from Lila Grant. 4-The stocky Lila Grant can fly, when a jump shot against the Grizzlies is needed. 5-Freshman Judy Service got a lot of time this year. Past midcourt on an anti-Franklin fast break, . . 6- . . . she takes it on up through the enemy force. She and the team gained experience, though the squad was minus veterans like Jane Fulton and Darlene Wendeln.

3

Whippets 60, Marian 58—at Indianapolis, Dec. 7
Oakland City 62, Whippets 55—at Indianapolis, Dec. 11
Whippets 66, Marian 39—at Indianapolis, Dec. 14
Franklin 95, Whippets 44—at Indianapolis, Jan. 18
Hanover 46, Whippets 41—at Madison, Jan. 22
Marion 87, Whippets 39—at Indianapolis, Jan. 25
IUPUI 37, Whippets 31—at Indianapolis (ICU), Feb. 1
Franklin 80, Whippets 30—at Franklin, Feb. 8
Huntington 48, Whippets 44—at Huntington, Feb. 12
Whippets 55, Earlham 34—at Indianapolis, Feb. 14
Butler 54, Whippets 54, forfeit—at Indianapolis (BU), Feb. 16
ITT-Ft. Wayne 60, Whippets 37—at Ft. Wayne, Feb. 19
Butler 59, Whippets 49—at Indianapolis (ICU), Feb 22
IWISO District Tournament:
Whippets 62, Butler 58
Taylor 58, Whippets 29

6

A learning season faces Whippets

4

5

1

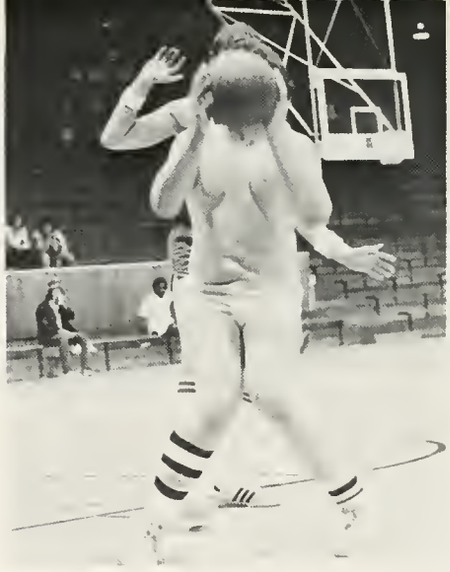

2

3

Mens' Intramural B-ball still tops

Even though IC men and women play team handball, volleyball, and basketball, here's where the action is—at least until the program's expanded.

1-Superb Ben Moore of the Stable Boys, the most exciting player this year in any league, begins this A League final game album by faking around the Skins' Ralph Hayes. 2-Stable Boys sub Dennis Young has a case of the knock-knees after a hesitant fake . . . 3- . . . while Skins' forward Ed C. Matheny has no doubt about whose rebound this will be. 4-Tough Phil Gatts of the Skins missed the shot-block—but not Dennis Young's body. 5-Five big reasons for the Stable Boys' win: Rich Carroll, being fouled by Jim Slavens (behind); . . . 6- . . . Alan Mullen(23), passing around Ralph Hayes; . . . 7- . . . Mike Zelinga, on a late layup past Ed Moore; . . Steve Thomas(7); jamming Ed Matheny and Ralph Hayes on a screen; and the afore-mentioned Ben Moore (with ball).

Regular Season

A LEAGUE—The Stable Boys, 5-0; The U.I.C. Skins and The Cowpokes, both 3-2; Stoney Run, 2-3; Nick's Rejects and The Hairy Buffaloes, both 1-4.

B LEAGUE—The Intramural Basketball Machine, 6-0; The Hustlers, 5-0; The Flyers and The SharpShooters, both 4-1; The Hole, The O-men, Stoney Run, and Tribe II, all 3-2; The Beaver Patrol and The Mushrooms, both 2-3; The Top Ekoms, 1-5; The Rimshots, The 73rd Street Reformed Stickball Team, and Team Massive, all 0-5.

C LEAGUE—The Space Cadets, 3-1; The Dunkers and The 76ers, both 3-2; The Hustlers, LePage's Angels, and The Skudbusters, all 2-2; The Krannert Kennel Dog Catchers, 0-4.

Final Four

A LEAGUE—U.I.C. Skins 68, Cowpokes 66; Stable Boys 67, Nick's Rejects 53; Stable Boys 54, U.I.C. Skins 48 (championship).

B LEAGUE—Stoney Run 96, Mushrooms 56; Intramural Basketball Machine 68, Top Ekoms 45; Stoney Run 64, Intramural Basketball Machine 52 (championship).

C LEAGUE—Space Cadets 40, Krannert Kennel DogCatchers 33; 76ers 31, Skudbusters 28; 76ers 44, Space Cadets 30 (championship).

5

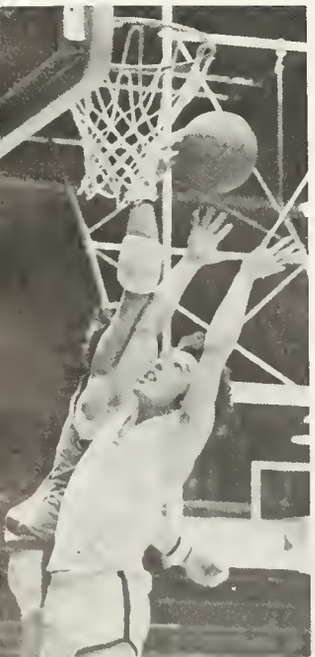

4

6

7

8

1

1-In B League regular season play, the O-men's Terry Stevens can't block Dave Beal's shot for The Hole (especially not with shut eyes) . . . 2- . . . but Stoney Run's John Cheesman succeeds in both blocking Tribe II's Jesse Trueblood and in picking up a foul.

THE STABLE BOYS: ROW 1-Ben Moore, Rich Carroll, Dennis Young. ROW 2-Mike Zelinga, Bob Bogardus, Alan Mullen, Ken Stancombe, Steve Thomas.

STONEY RUN: ROW 1-Jerry Throgmartin, Scott Keeler, John Cheesman, Dan Repass. ROW 2-Tom Potts, Joe Gaylor, Dave Vleck, Dan Mitchell.

THE 76ERS: ROW 1-Charles Wimbleduff, Clark Kittle, Dale Dickson, Ken Norris. ROW 2-Gary Hamilton, Bob Mann, Jon Maxwell, Tom Richardson.

2

1

2

3

1-IN FRONT: Brian Cummings. ROW 2-Kathy Richmond, Becky Bonham, Deb Sargent. ROW 3-Cam Manifold, Gary Marks, Chris Miller. ROW 4-Soo Armstrong, George Arndt, Susan Day. 2-Melly Soo Armstrong and Chris Miller condemn the 'ungrateful servant' (Kathy Richmond) to 'torture'. 3-George Arndt is the 'brother who has a grievance' against someone else, waiting more or less patiently for that one to 'make peace at once with him'. 4-Brian Cummings, as Jesus, puts the essence of God's truth into song. 5-The cast, singing "God Save The People", made learning about God an enjoyable thing.

4

'Godspell' tours from IC during Lent

GODSPELL
by John-Michael Tebelak and Stephen Schwartz
with additional music by Peggy Gordon and Jay Hamburger
The Players:

Melly Soo Armstrong, George Arndt III, Becky Bonham, Brian Cummings, Susan Day, Cam Manifold, Kathy Richmond, Gary W. Marks, Deb Sargent, and Chris Miller.

GODSPELL's Production Staff:

Richard A. Williams, Producer and Director ☆ Seth Rossman, Assistant Director ☆ James Ream, Technical Director, Scene Designer, and Sound Designer ☆ Tom Kennedy, Assistant Technical Director ☆ Pat Maple, Musical Director ☆ Jim Davidsen, Deb Harper, Carol Hill, and Tom Kennedy, Master Lighting Technicians ☆ Jim Davidsen, Assistant Sound Technician ☆ Carol Hill, Cosutme Mistress ☆ Kathy Richmond, Properties Mistress ☆ George W. Arndt III, Make-Up Master ☆ Lou Gerig and Deb Sargent, Publicity.

THE ORCHESTRA: Karen Gilson, piano ☆ Rick Jay, drums ☆ Ken Granger, Bass ☆ Bill Bruce and Dave Llewellyn, guitars ☆ Allen McCormack, organ.

5

MUSIC—Performances and events

1976-1977

DEPARTMENTAL RECITALS (FOR MAJORS)—October 7 and 21; November 4; December 2; March 3,10,17, and 31; April 5 and 7

DEPARTMENTAL RECITALS (FOR MINORS)—November 18; March 24.

ENSEMBLE CONCERTS
- Symphonic Wind Ensemble and the Stage Band—December 5 and March 27
- The Concert Choir—December 11 and April 1
- Indianapolis Civic Orchestra—December 12 and April 3

SPECIAL EVENTS
- Indianapolis Chamber Players—October 18
- Collegium Musicum—October 26 and December 6
- Central Arts Chorale—November 6 and May 19
- The Gregg Smith Singers—November 8
- Lieder Recital—November 30
- 'Amahl and the Night Visitors'—December 8 and 15
- "Brigadoon"—February 17, 18, and 19
- The Centralaires Show—March 18 and 19
- ICU Concert Choir Tour—April 15, 16, 17, 18, and 19
- Maxine Mongoose Revue—May 13
- Avant-Garde Concert—May 15

GROUP RECITALS
- Piano Students of William Eltzroth—December 9
- Special Instruction Students of Elaine Norwood—May 15 and June 5

DUAL RECITALS
- John Gates (piano) and David Collins (violin)—November 7
- Susan Rowand (Jr., piano) and Christie Miller (Jr., mezzo-soprano)—March 22
- Vonda Robison (Jr., trumpet and John Stobaugh (Jr., trumpet)—April 5
- Wendy Sullivan (Sr., piano) and Kenneth Granger (Sr., organ)—April 6
- George Arndt (Jr., bass) and Fred Mindach (Jr., tenor)—April 11
- Jeanne Fitzgerald (Jr., soprano) and Greg Scott (Jr., bass)—April 24
- Adaline Schemel and Marlin Moman (Two-piano)—May 8

INDIVIDUAL RECITALS
- Steve Petry (Jr., French Horn)—October 10
- Myrna Jones (Sr., organ)—October 31
- Donald Snyder (Jr., tenor)—November 7
- Jennifer Pepping (oboe)—November 14
- David Rees (Sr., tenor)—November 21
- James Lamberson (Faculty, organ)—November 22
- Janet Walker (Sr., piano)—December 14
- Eleanor Bricetti (violin)—January 16
- Gary Conway (Jr., bass)—January 16
- Nikki Macy (Sr., flute and piano)—January 25
- Marlin Moman (piano)—February 13
- Gail Chamberlain (soprano)—February 13
- Rebecca Noot (Sr., mezzo-soprano)—February 22
- David Chaille (Jr., organ)—February 27
- Ann Sibley (Jr., piano)—March 12
- Barbara McClain (Jr., soprano)—March 20
- John Blessing (Jr., trombone)—March 20
- John Gates (Faculty, piano)—March 21 and May 20
- Rick Jay (Jr., percussion)—March 26
- William Bruce (Jr., baritone)—March 31
- Terri Cass (Jr., piano)—April 2
- Patricia Mosley (Jr., viola)—April 7
- Patricia Pidcock (Jr., flute and piano)—April 12
- Jennifer Pepping (Sr., oboe)—May 1
- Adaline Schemel (Grad., piano)—May 1

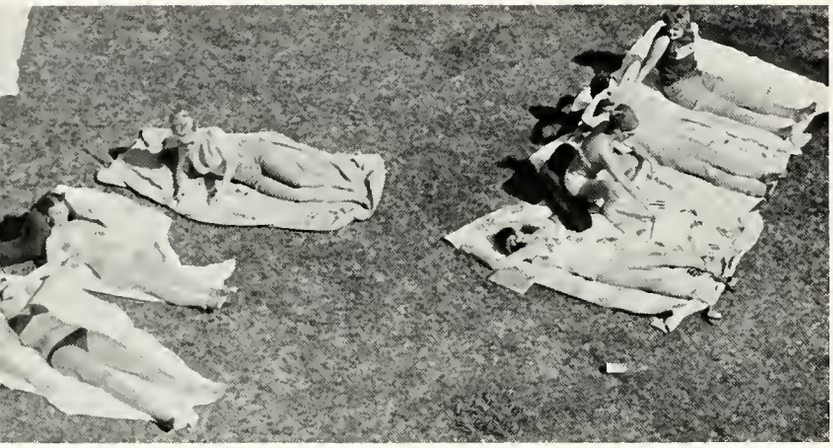

M E M O R A N D U M

TO: All ICU Students

FROM: Academic Services

SUBJECT: Fleximester 1977

DATE: November 18, 1976

THE FOLLOWING COURSES HAVE BEEN ADDED TO THE FLEXIMESTER COURSE OFFERINGS. ALL COURSES LISTED ARE IN THE 280 SERIES AND THEREFORE MAY SUBSTITUTE FOR THE SENIOR RELIGION REQUIREMENT. NO PREREQUSITES ARE REQUIRED. ALL THAT IS NEEDED IS A LUST FOR LEARNING.

Department	Course	Instructor	Hours
(01) ART	Sex in Art	Mr. Boyce	4
	Kinky Ceramics	Mr. Schaad	2
	Leathercraft	Mr. Snellenberger	2
(02) BEHAVIORAL SCIENCES			
	The Sociology of Sex	Mr. Henricks	4
(04) BUSINESS ADMINISTRATION AND ECONOMICS			
	Introduction to Managerial Sex	Dr. Humbarger	4
	Secretarial Sex	Mrs. Miller	4
	Subsidiary Ledger and Accounts Recievable	Mr. Luces	4
(05) CHEMISTRY			
	Sexual Chemistry	Dr. Brooker	4
(06) EARTH SCIENCES			
	Earthy Desires	Dr. Gommel	4
(07) EDUCATION			
	Supervised Sex for the Young	Dr. Willey	4
(08) ENGLISH LANGUAGE AND LITERATURE (09) FOREIGN LANGUAGES			
	Introduction to Pornographic Literature	Ms. Friman Dr. Meier	4
	Skin Flicks	Mr. Wiehe Ms. Stoneburner	4
(10) HEALTH AND PHYSICAL EDUCATION			
	Methods of Team Sex	Staff	4
(11) HISTORY AND POLITICAL SCIENCE			
	Sex Through the Ages	Dr. Hill	4
	Sex in Washington Course includes a five day trip to various red light districts in Washington. Field trip cost undetermined at this time due to inflation.	Dr. Riggs	4
(13) MATHEMATICS AND PHYSICS			
	Geometrical Sex	Mr. Wooden	4
	Perpetual Motion	Dr. Chiu	4
(14) MUSIC			
	Sexual Ensemble	Mrs. Marshall	4
(15) NURSING			
	Sexual Nursing	Staff	2
	Multi-Sensory Sexual Laboratory	Staff	2
OFF CAMPUS COURSES.....			
ALL DEPARTMENT WILL GRANT CREDIT FOR THE FOLLOWING COURSE.			
	Practicum in Sex - An Independent Study	Dr. Sease	4
(17) SPEECH AND THEATRE			
	Sexual Study Tour of Great Britain Limited to 30 persons. Class also must perform in various productions.	Dr. Williams	4

G! SPRING! SPRING! SPRING! SPRING

56

Art—57
Baseball—70
Commencement—74
Convocations—62
Miss ICU—61
Music—64
"See How They Run"—58
Softball—73
Spring Festival—60
'Hound Tennis—66
Track—67

(NOTE: When two Fleximester courses on sex (Biology and Religion depts.) were offered, Brian Cox and Ken Barden came up with more possible offerings, and put many copies in the mail to an amused student body. The Oracle has reproduced this fine joke above, in full.)

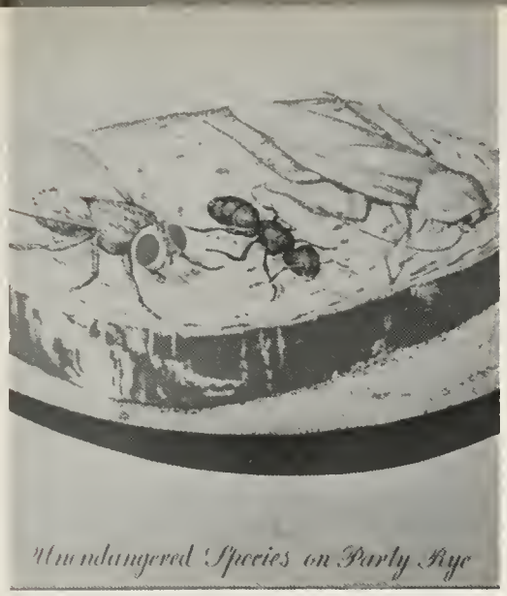

1

2

3

Boone's prints a soft hit; the students do their own creation

1-An entertaining, colorful, and unexpected show came from Garret Boone, who prints his designs on felt sheets for a soft effect. Three witty pieces were these: a fly, an ant, and a cockroach are the 'Unendangered Species' on a slice of rye bread; 2-The 'Adjustable Self-Portrait', with slots for inserting cutouts of your features; 3-and the moderate view of Robert Indiana's famed 'LOVE' design. 4-And now, the learning process; Charla Cross, basic freshman, reworks her still life. . . 5- . . . and yet Steve Guiliani puts details on what only looks like a broken vase. 6-According to Chet Atkins's hit country song "Frog Kissin'", the bust of Dr. Sease should become a handsome prince—and though we're tempted to say "Fat chance" (just kidding), we can say that these two from the Student Art Exhibition were as well received as their companions.

6

5

4

Mix well, shake with laughter; and then 'See How They Run'

SEE HOW THEY RUN's Production Staff:

Richard A. Williams, Producer and Director ☆ Seth Rossman, Assistant Director and Stage Manager ☆ James W. Ream, Technical Director ☆ Carol E. Hill, Assistant Technical Director ☆ L. Cameron Manifold, Scene Designer ☆ Susan Richardson, Assistant Stage Manager and Master Stage Technician ☆ Jim Davidsen and Tom Kennedy, Master Lighting Technicians ☆ Debra Overbey, Costume Mistress ☆ Roger Carlile, Stage Properties Master ☆ Brian Cummings, Hand Properties Master ☆ Deborah Sargent, Make-up Mistress ☆ Becky Wykes and Susan Day, House Managers ☆ Pat Maple, Box Office Manager ☆ Lou Gerig, Publicity.

SEE HOW THEY RUN
by Philip King
The Players:

Debra Overbey as Ida
Melly Soo Armstrong as Miss Skillon
L. Cameron Manifold as the Reverend Lionel Toop
Rebecca S. Bonham as Penelope Toop
Gary G. Robinson as Corporal Clive Winton
Lawrence E. Lynch as The Intruder
Gary W. Marks as The Bishop of Lax
Derek C. Weber as the Reverend Arthur Humphrey
Greg Michael as Sergeant Towers

1-A British comedy that hits the American funnybone full square, 'See How They Run' made the best after-dinner-theatre surprise in years for IC audiences. We are given an existing conflict of personalities between happy American Penelope and prim Britisher Miss Skillon . . . 2- . . . into which, in turn, are injected such varied characters as the ultra-meek Rev. Toop, the straight-and-narrow Bishop of Lax, . . 3- . . . the desperate, intruding Russian spy, the comical soldier friend of Penelope's, . . 4- . . . and, finally, the nervous, earnest Rev. Humphrey (being led on here by Penelope). 5-And here's the final product—five English vicars, caught up in a wild chase, neither really knowing who the others are. If you missed this play, people, YOU'RE the losers.

March 24, 25, and 26

1

4 5 2 3

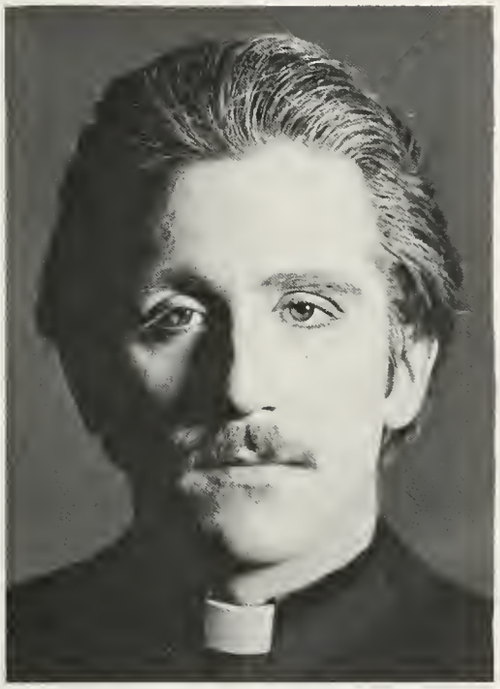

Gary Robinson

Sue Armstrong

Larry Lynch

Becky Bonham

Gary Marks

Debbie Overbey

Derek Weber

Cam Manifold

Greg Michael

Spring means queens for many an IC co-ed

1

1-Leap Week (March 7-12) led to the Spring Festival Queen ceremony this year for the first time; on March 12, Karol Payne became the lady of the hour, with both last year's and this year's courts on stage with her. 2-Karol's court consisted of Terri Stucker, Sue Patterson, Marla Wallace, and Vicki Ellis (left to right, with Payne at far right). 3-The Queen must be entertained—and the entertainment was up a notch in quality this time. As Dr. Sease went to meet with President Ford (for whatever reason), so Dave Sease's Sease impression goes (back in time) to meet the rather-unlamented ex-President "Nixon" (Terry Stevens). 4-Frank Langan and Patti Sharkey were among the crowd the previous night at the Sweetheart Dance at Stouffer's. 5-Class entertainment for the Festival was also the forte of organist Jim Vogleman . . . 6- . . . and of the tear-jerking looney tunes of the Faculty Four (Dr. Lynn Youngblood, Dr. Adolf Hansen, Dr. George Humbarger, and Rev. Reggie Monson).

2

3

4

5

6

Julie Howe,
Peggy Montgomery

Laura Bailey,
Libby Scoggins

Tina Renihan,
Lorna Harris

1

2

ABOVE-The six Indiana Central ladies pictured here competed for the title of "Miss ICU" on May 4—the first step towards becoming both "Miss Indiana" and "Miss America". After the swimsuit, talent, and evening gown sections of the night were done, Libby Scoggins received the crown for a year of representing IC at various functions. 1-Indiana Central even had two coeds among the 33 princesses of the 500 Festival during May; freshman Dana Derbyshire made the Queen's Court (the top five) . . . 2- . . . and junior Terri Stucker was part of the rest.

1

Semester 2 Convocations: diversions are again tops

PAGE 62: 1-The Class Quiz competition returned for the end of the semester and was very interesting. First, the Freshmen beat the Sophomores, and the Seniors did likewise to the Juniors. At the last convo (above), the Seniors—Mark Fisher, Jeff Chansler, Steve Nontell, Paul Ludwig, and Liz Cardona (left table)—took a stirring title win over the sharp Frosh quintet—Brad Coats, Scott Van Natter, Frank Spall, Rich Van Rheeden, and Tom Richardson (right table). Dr. Marshall Gregory is the MC. 2 & 3-ICU '76 grads Vicky Ackerman(2), Chris Brown(3), and Tim Coats came back with a band called 'Cottonwood'—and were a hit. 4-Dave Sease, P.K. (President's Kid), gaveled the Library Auction to gain needed new Library funds . . . 5- . . . and Ralph Reiff bought a slightly embarrassing spot on Don Hein's WTHR-TV sports show, which was compensated for by front-line tickets for the Pacers. ICU staffers and faculty offered many other unique items and services in the auction.

PAGE 63: 1-Elbert Hill makes it clear that "This world was made for all men" in the Black History Week convo, with Bob Penner, Ed Matheny, Dave Bolling, Andrea Henderson, Kevin Stricklen, and Curt Phillips listening. 2-Lorna Harris introduces her mayor, Gary's Richard Hatcher, during that same week. 3-Baron Von Ohlen's drums, . . 4- . . . plus some wailing wind music . . . 5- . . . added to his commanding brass section, took charge of his convo from Note One—and we liked it. 6-Indiana Central students enjoying ballet? Impossible to believe—until the Indianapolis Ballet Theatre flowed onto the stage. 7-Even an abbreviated form of "Godspell" makes for thoughtful entertainment. Cam Manifold presents 'Jesus' (Brian Cummings) to the crowd . . . 8- . . . and, in a musical manner, Deb Sargent is in the aisle, communicating the song "Turn Back, O Man" to her fellow Centralites.

☆ STUDENT CONVOCATION RATINGS WILL BE FOUND ON PAGE 109 ☆

4

2

3

5

1

2

4 5 3

6 7

8

1 2

On tour, Concert Choir is IC's best advertisement

3 4

5

6

7

1

2

3

4

PAGE 64: 1-Between April 15 and 19, the Indiana Central Concert Choir made music and friends for their University in Illinois, Missouri, and south Indiana. Their good hosts were always ready with food . . . 2 . . . such as that enjoyed by Gail Chamberlain, Barb McClain, and Janet Walker, in Mt. Carmel, Ill. 3-Relaxing in St. Louis, Steve Miller, Larry Yarrell, Kevin Hook, and Tom Spencer are at the Zoo . . . 4- . . . viewing the antics of the Tibetan bear. 5-Brenda Maxwell and Jan Hittle prepare to trek to the Gateway Arch. 6-Don Snyder and his Mt. Carmel host's dog pose tastefully during breakfast. 7-Life is crowded (but funny) when spent on a tour bus.

PAGE 65: 1-But after the fun comes the main order of business. At New Harmony, Larry Yarrell is the soloist this time. 2-Brian Brauchla and Wendy Sullivan pair up for a romantic Centraliares interlude . . . 3- . . . and he and Chris Miller combat the 'Big Bad Wolf' (Gary Conway) with Scope in a comic segment. 4-Tenor Steve Petry came up with a beautiful composition of his own, and the Choir breathes life into it while he conducts it. 5, 6, & 7-Gerald Kemner's modern work "Ezekiel" requires physical as well as vocal involvement—and, though it feels strange to perform, the Choir delivers when it counts.

5

6

7

1

2

3

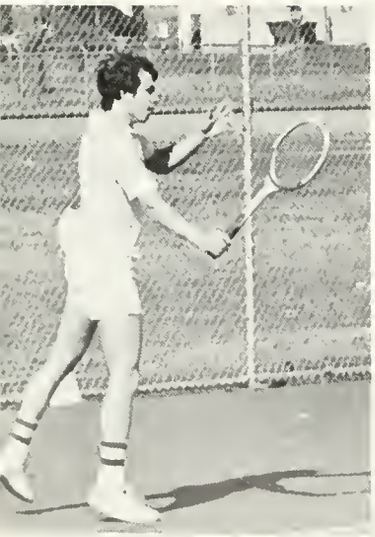

4

5

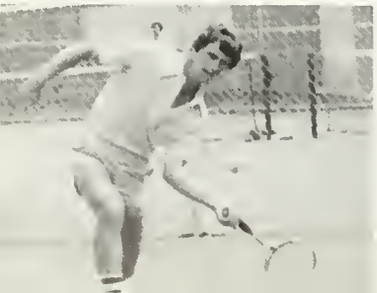

Coach Terry Wetherald, Mark Haltom, Don Beeman, Dave Kitchell, Gerry Kuhn, Jeff West, Larry LePage, Jim Jacobs, John Cheesman, Mark Claeys, Don Finney. NOT PICTURED: Kevin Whitacre, Kevin Filbey.

Greyhounds 8, Rose-Hulman 1—at Terre Haute, Mar. 19
Butler 5, Greyhounds 4—at Indianapolis(ICU), Mar. 30
Valparaiso 5, Greyhounds 4—at Indianapolis, Mar. 31
Greyhounds 5, Indiana State-Evansville 4;
Greyhounds 8, IUPUI 0—at Indianapolis(IUPUI), Apr. 2
DePauw 6, Greyhounds 3—at Indianapolis, Apr. 6
Indiana Little State Championship, at Crawfordsville, Apr. 8 & 8—Greyhounds finish 5th.
Indianapolis City Tourney, Apr. 15—Greyhounds finish 2nd.
Indiana Collegiate Conference Championship, at Greencastle, Apr. 22 & 23—DePauw 35, Butler 30, Greyhounds 28, Valparaiso 26, Evansville 25, St. Joseph's 9.
Greyhound titles—Jeff West (no. 2), Mark Haltom (no. 4).
OTHER MATCHES:
Greyhounds 5, Wabash 4; Greyhounds 5, Rose-Hulman 4; Illinois Benedictine 7, Greyhounds 2; Greyhounds 8, Franklin 1.

1, 2-Mark Claeys wound up as No. 1 for the season, and the long-limbed soph needed all the balance he shows in these photos to do the job. 3-Kevin Whitacre, who once was king before the hurried Senior year arrived, still used all his hard-nosed drive when he played. 4-Wacky warrior Mark Haltom picked up his first Conference crown . . . 5- . . . and Jeff West racked up his second straight one. 6-New man Dave Kitchell, practicing, was needed by the 'Hound attack and filled that need pretty well.

6

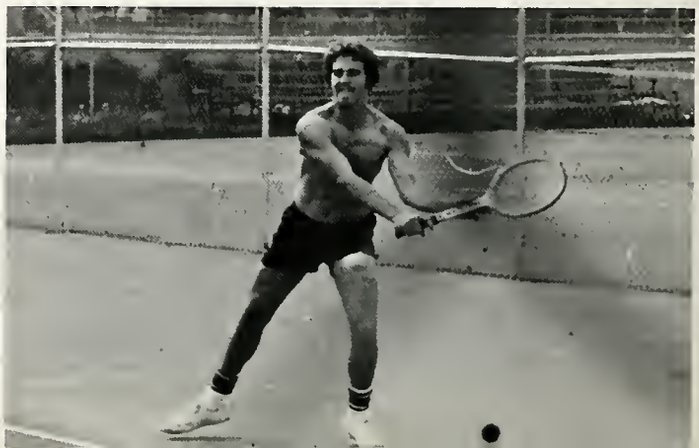

Injury-prone track still sees records fall

ROW 1-Keith Puckett, Mark Fisher, Gary Atwood, Dave Brainard, Mark Hetrick, Dennis Scheele, Roger Wright, Erhard Bell, Elbert Hill. ROW 2-assistant coach Bill Bless, Charlie Sparks, Kevin Pearson, Mike Weaver, George Novak, Dave Wollman, Tim Lanie, Herman Bueno, head coach Gerry England. NOT PICTURED: Dennis McNulty, Bill Williams.

1-Surrounded by competitors from Taylor, Grace, Anderson, Wabash, and Indiana Tech, Dennis Scheele stays with his group at the start of the Little State mile final. 2-Bill "Mad Dog" Williams gets an easy first against Vincennes in the 880. 3-The discus is visible only as a flat blur from Dave Wollman's hand, as he cuts loose in the Little State. Dave set a new school record in the event with a 162' 11" sling.

OUTDOOR SEASON

Greyhounds 117, Vincennes 35—at Indianapolis, Mar. 30

Wabash Relays, at Crawfordsville, Apr. 9: Greyhounds win J. Owen Huntsman Outstanding Team award. Greyhound titles—Shot Put (Dave Wollman, George Novak, Tim Lanie), High Jump (Kevin Pearson, Elbert Hill, Mike Weaver).

Butler 77, Wabash 66, Greyhounds 53—at Indianapolis, Apr. 12

DePauw Invitational, at Greencastle, Apr. 16: Greyhounds finish 3rd out of 12 teams.

Ball State 111, Greyhounds 54, Taylor 35—at Muncie, Apr. 19

Indiana Collegiate Conference Championship, at Evansville, Apr. 23: Butler 182, Greyhounds 167½, Valparaiso 94, Evansville 76½, DePauw 61, St. Joseph's 7, Greyhound titles—High Jump (Kevin Pearson, ICC record 6'10"), Steeplechase (Herman Bueno), Triple Jump (Mike Weaver), Javelin (Mike Weaver, Shot Put (Dave Wollman).

Indiana Little State Championship, at Crawfordsville, Apr. 30: Greyhounds finish 3rd overall. Greyhound titles—High Jump (Kevin Pearson, LS record 6' 10"), Shot Put (Dave Wollman, LS record 54'), Steeplechase (Herman Bueno).

Greyhounds 111, Louisville 41—at Louisville, Ky., May 3

NCAA Division 2 National Championship, May 26-28; Dave Wollman takes 1st with a 57' 3½" Shot Put; Kevin Pearson (High Jump) 8th, Herman Bueno (Steeplechase) 10th.

1

2

3

1

2

3

4

PAGE 68: 1-Mike 'Sleepy' Weaver, the multi-purpose Conference MVP, takes a giant step in the Little State broad jump. 2-The fickle finger of fate forces Erhard Bell on in the slop and solid rain against Butler. 3-Elbert Hill ends his try at broad jumping in a cloud of dusty sand on the Wabash track. 4-Delays, delays . . . the Vincennes meet closes in darkness with the mile relay. Charlie Sparks pirouettes sideways after handing off to Mark Fisher. 5-Little State steeplechase king Herman Bueno emerges from the water jump . . . 6- . . . and comes into view of his mother, who has been wheeled into the best seat for the race. 7-Mike Weaver appears to get a push from his worried Vincennes opponent.

PAGE 69: 1-The steeplechase gets a try from Kieth Puckett, Dennis McNulty, and Charlie Sparks, against Vincennes. 2-IC record holder Dave Wollman is at the moment of release in the shot put . . . 3- . . . and Tim Lanie feels the aftermath. 4-Are you a fan of controversy? Then you'll enjoy these views of Gary Atwood and Herman Bueno running as a team to help Herman win the 3-mile . . . 5- . . . only to have the Little State meet director(and the coach of the race's runner-up, from Wabash) disqualify Bueno as Coach England and a ticked-off team watch. 6-Sculpture in the sun: Mark Hetrick at the apex of the pole vault. 7-You've gotta measure any prospective record first—so Don Pitman and Dick Nalley do. Kevin Pearson watches . . . 8- . . . and then curls over 6' 10" of space and bar for the new ICU mark. Records set by Pearson and Dave Wollman did something to offset the injuries which robbed irreplaceables like Rick Parsons, Dick Nalley, Dave Cutshaw, Mark Reiff, and Mike Mills from the Greyhound lineup.

5

6

7

1

2

3

4

7

8

5

6

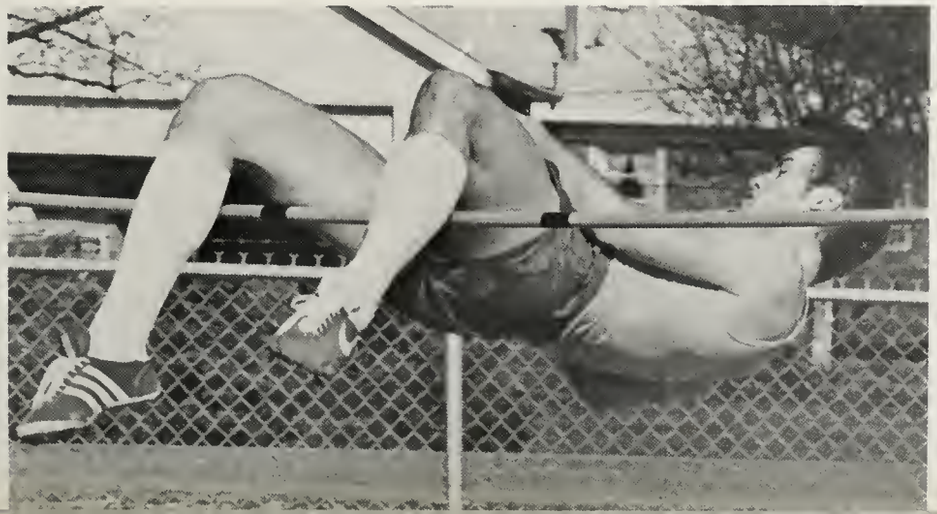

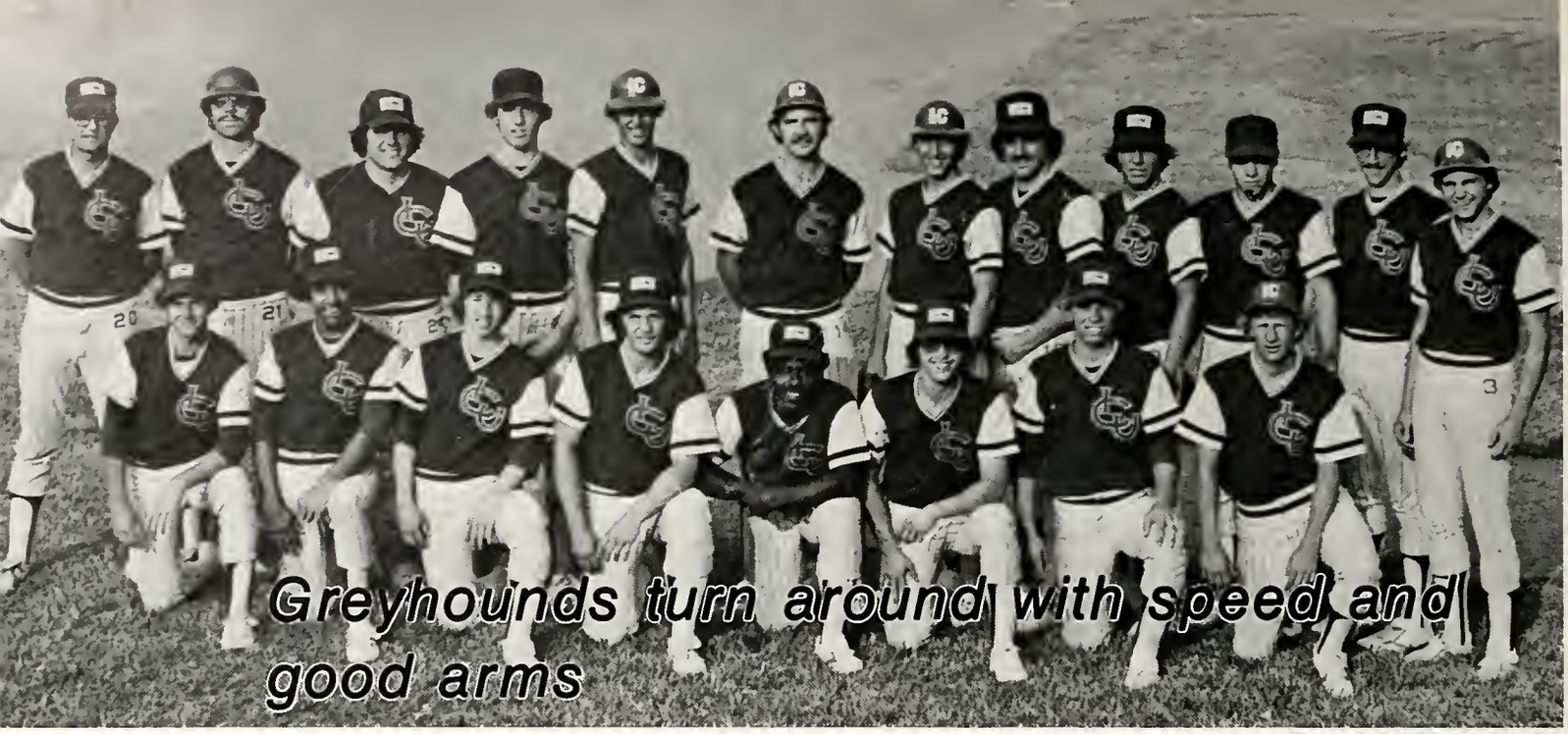

Greyhounds turn around with speed and good arms

1

1-Oops. Tony Thacker miscues during infield practice, and Phil Hardwick will have to pick it up. 2-In a game, though, there's no room for error, and Scott Lockhart comes from first with a dead eye on this infield fly. Curt Phillips is the spectator behind.

2

ROW 1-Dave Steele, Curt Phillips, Brian Ehrsam, Phil Hardwick, Darrell Reeves, Dave Vleck, Jim Wernke, Scott Lockhart. ROW 2-head coach Bill Bright, Terry Stevens, Pat Ludwig, Mark Welch, Rusty Goodpaster, Scott Keeler, Joe Gaylor, Randy Tolley, Pat Healy, Jim Slavens, Tony Thacker, Tom Potts. NOT PICTURED: student assistant Ron Lawson, Craig Reiter, Will Wienhorst, Dave Overman.

Greyhounds 8, Rose-Hulman 1;
Greyhounds 2, Rose-Hulman 1—at Indianapolis, Mar. 19
Greyhounds 7, St. Francis 2;
Greyhounds 17, St. Francis 5—at Indianapolis, Mar. 26
Greyhounds 5, Indiana State—Evansville 4;
Greyhounds 4, Indiana State-Evansville 3—at Indianapolis, Mar. 29
Greyhounds 8, Franklin 0;
Franklin 13, Greyhounds 8—at Indianapolis, Mar. 30
Indiana 8, Greyhounds 0;
Indiana 2, Greyhounds 0—at Bloomington, Apr. 8
Butler 5, Greyhounds 1;
Butler 11, Greyhounds 7—at Indianapolis(BU), Apr. 9
Eastern Illinois 17, Greyhounds 3;
Eastern Illinois 5, Greyhounds 0—at Charleston, Ill., Apr. 11
Northern Kentucky State 6, Greyhounds 4;
Greyhounds 5, Northern Kentucky State 4—at Indianapolis, Apr. 15
DePauw 6, Greyhounds 1;
Greyhounds 5, DePauw 2—at Greencastle, Apr. 16
Miami of Ohio 3, Greyhounds 0;
Miami of Ohio 2, Greyhounds 1—at Oxford, Ohio, Apr. 19
Greyhounds 10, Marion 3;
Greyhounds 13, Marion 12—at Indianapolis, Apr. 20
Greyhounds 6, Valparaiso 1;
Greyhounds 4, Valparaiso 3—at Indianapolis, Apr. 25
Wright State 3, Greyhounds 2;
Wright State 6, Greyhounds 3—at Indianapolis, Apr. 26
Evansville 3, Greyhounds 0;
Greyhounds 4, Evansville 3—at Indianapolis, Apr. 30
Huntington 13, Greyhounds 3;
Greyhounds 3, Huntington 2—at Huntington, May 3
Greyhounds 7, Anderson 5;
Greyhounds 15, Anderson 7—at Anderson, May 5
Indiana State 4, Greyhounds 3;
Indiana State 7, Greyhounds 1—at Indianapolis, May 11
Greyhounds 3, Illinois State-Edwardsville 4;
Greyhounds 4, Illinois State-Edwardsville 4—at Edwardsville, Ill., May 14
Miami of Ohio 7, Greyhounds 1;
Greyhounds 7, Miami of Ohio 4—at Indianapolis, May 17
Ball State 8, Greyhounds 6;
Greyhounds 4, Ball State 3—at Indianapolis, May 20

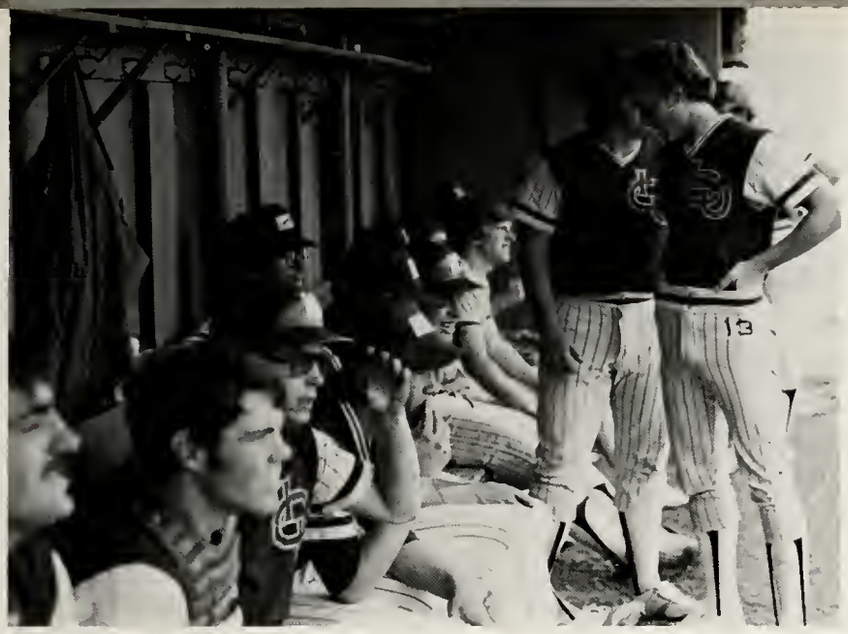

1

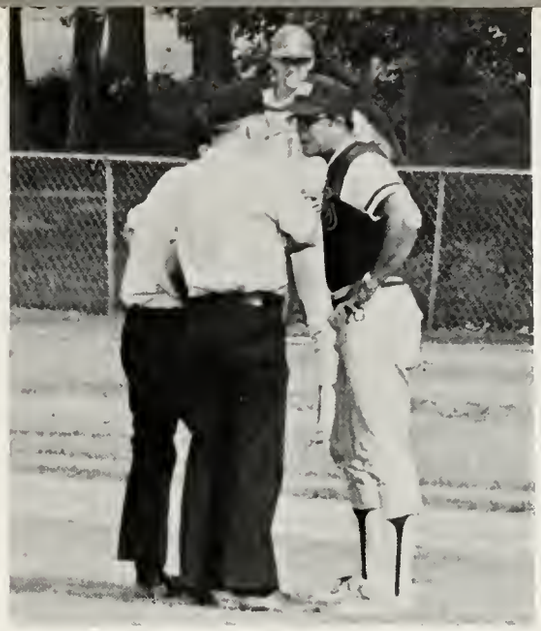

2

3

4

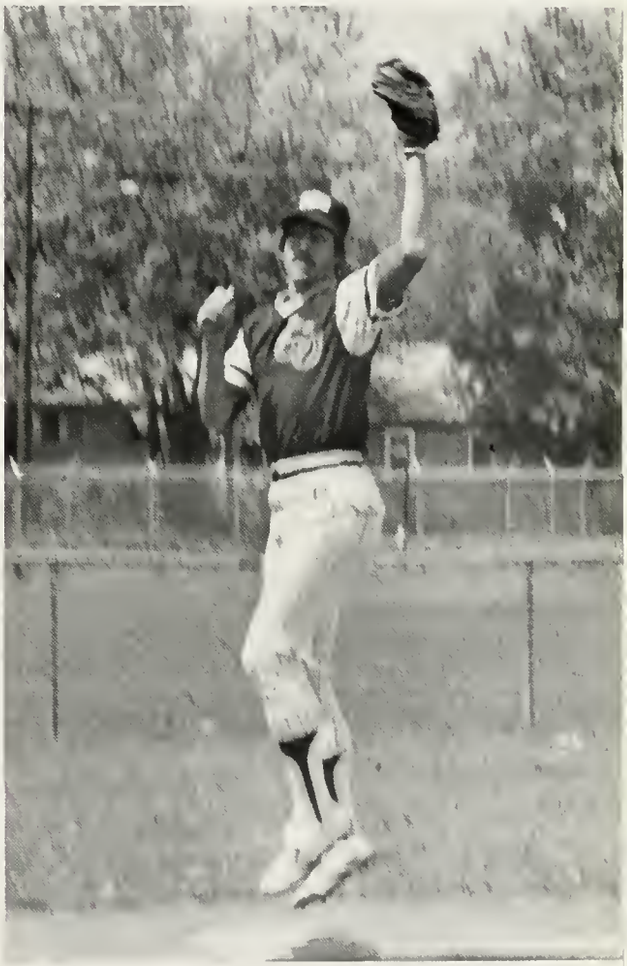

1-The moods of the bench are many and varied, as these faces show. Visible are Randy Tolley, Jim Slavens, Dave Vleck, Dave Overman, Jim Wernke, Rusty Goodpaster, and Joe Gaylor. 2-Angry words cross the air as Coach Bill Bright doesn't believe some Miami of Ohio runner is safe. 3-In the bullpen, two starters—righty Will Wienhorst and lefty Mark Welch—warm up for the day's games by throwing to Dave Overman (17) and 'Duddy' Reeves (11). 4-Tony Thacker gets the high peg over third base during practice. 5-The quiet surprise, Dave Steele, works out at shortstop during pregame. 6-More of the youth core get game time: Jim Wernke watches Brian Ehrsam's pitch.

5

6

1

2

3

4

5

1-It's bare skin in practice: Scott Keeler comes in from third on a single . . . 2- . . . and it's a blur of crimson in the game: Coach Bill Bright watches Jim Slavens roar on in to score a real run. 3-And away it goes! Joe Gaylor puts one away to get something going against Butler, as the bench and fans look on. 4-Rusty Goodpaster is out at first, thanks to Butler, while Ron Lawson does the coaching. 5-Fangs bared, Will Wienhorst makes the big stride towards home plate against Wright State. 6-The addition of transfer Curt Phillips was a breath of fresh air for a young 'Hound infield. He and the rest of the 'new look' presented Coach Bright with a respectable .941 fielding average. Here, against Indiana State, he draws in this relay toss. 7-Later, he comes over from second to find a Sycamore runner stuck between third and home . . . 8- . . . and, with tact and gentle persuasion, he runs him down toward home, where both catcher and ball soon will be.

6

7

8

1

Whippets 14, Anderson 13—at Indianapolis, Mar. 22
Whippets, 19, Hanover 2—at Indianapolis, Mar. 24
Evansville 16, Whippets 15—at Indianapolis, Mar. 26
IUPUI 18, Whippets 17—at Indianapolis (ICU), Mar. 29
Marian 5, Whippets 2—at Indianapolis (ICU), Mar. 31
IUPUI 34, Whippets 33—at Indianapolis(IUPUI), Apr. 5
Indiana 11, Whippets 2—at Indianapolis, Apr. 7
Whippets 24, St. Mary of the Woods 3—at Indianapolis, Apr. 12
Taylor 16, Whippets 7—at Indianapolis, Apr. 14
Whippets 4, Oakland City 3;
Franklin 19, Whippets 12—at Indianapolis, Apr. 26
Whippets 8, St. Mary-Notre Dame 7;
Whippets 12, Grace 2—at Indianapolis, Apr. 30
Franklin 14, Whippets 4—at Franklin, May 3
IWISO District Tournament:
Taylor 12, Whippets 6—May 5

Whippets climb closer to winning year in softball

1-Watching Lila Grant pop one up are fellow Whippets Tina Renihan, Pennie Brechbiel, Lovella Brown, Sherrie Perkins, Karen West, Becky Lamb, Charla Cross, and Marci Smith. 2-Cindy Sare releases a low one to the batter. 3-In the stretch, Jane Fulton digs out the low throw to put out the IUPUI runner. 4-With Lovella Brown (3) signalling the out and Karen West looking on, Jean Shilt has made the force-out at second against IUPUI.

2

3

4

1

The Class of '77 picks up its dreams

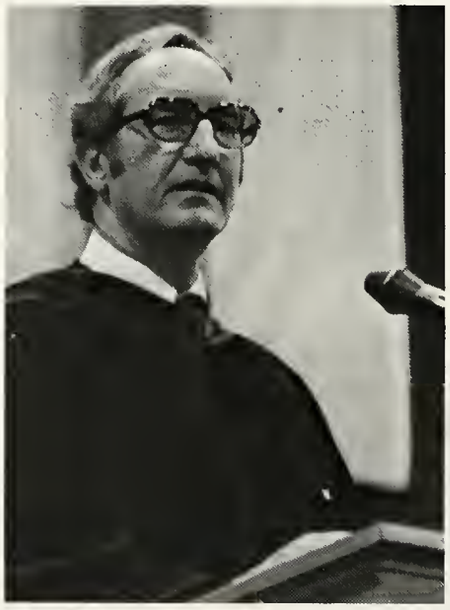

1-At 11:00 a.m., May 22, on a hot, clouded Hoosier Sunday, 407 Centralites from both divisions—Day and Evening—trooped into the gymnasium to finalize the process of graduation. First, the Baccalaureate service . . . 2- . . . to hear the Reverend John P. Adams invoke the role of God in what has and will happen to each of us, graduates and audience alike . . . 3- . . . and to begin wearing the ceremonial hoods of the day. Dr. Gerald Boyce, Dr. Robert Brooker, and Dr. Robert Cramer do the honors here for pensive seniors Becky Bonham, Mike Cagle, and Liz Cardona.

2

3

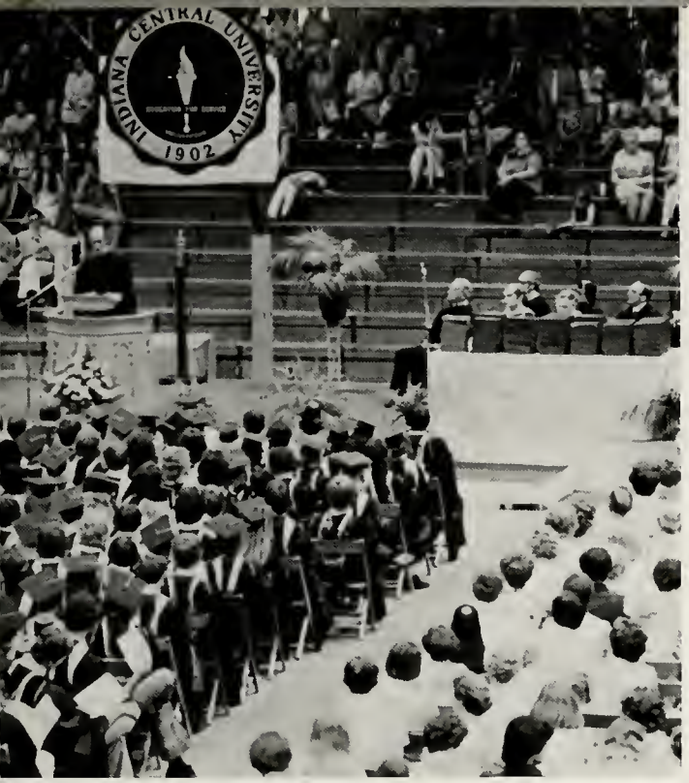

1

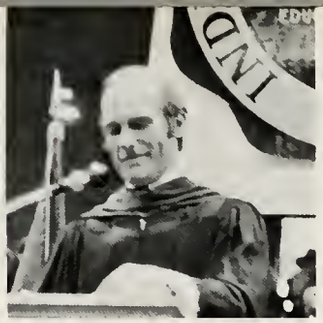

2

3

1-At 4 p.m., it's Commencement time. The main speech . . . 2- . . . came from Rep. Andrew Jacobs Jr. (D-Ind.) —a call for a positive end to crime. 3-Senior president Dave Stowell hands over ICU to upcoming Senior chief exec Glenn Howell. 4-The Class of 1977, assembled together for one day, strides toward the final ceremony. 5-President Sease gave one grad a proper hug and several extra words. Out of order? Not when it's son David being graduated. 6-Portia Ferrell and the other 405 candidates were just as happy to receive proof of their achievement, even without a hug. 7-After the ceremonies, Elvia Solis gets in a picture with her siblings, . . 8- . . . unofficial class clown Dennis McNulty shows us the look of the past . . . 9- . . . and little Miss Granger shows dad Kenny the look of the future.

and leaves IC

4

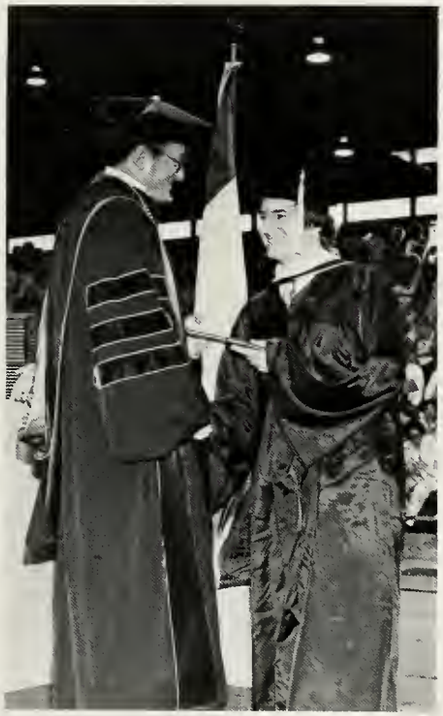

5

6

7

8

9

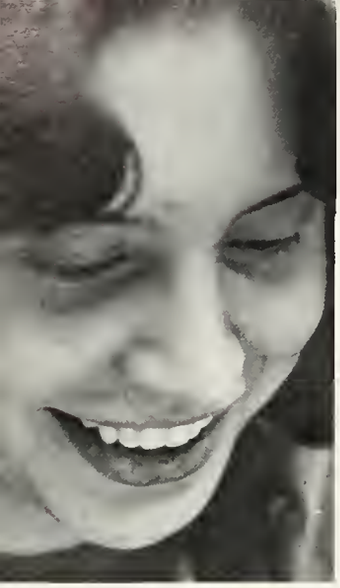

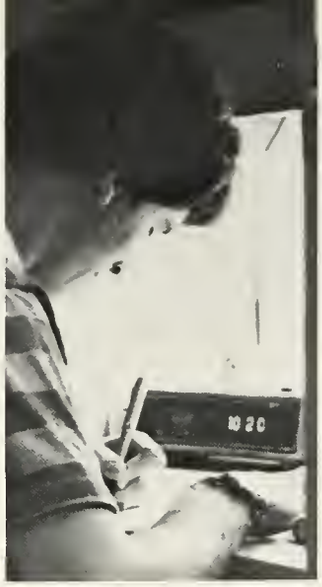

INTERLUDE: 1976-7

being a 20-page magazine of views, thoughts, memories, and wishes which took place on this campus, in color and black-and-white. Relax and enjoy.

Do you remember these?

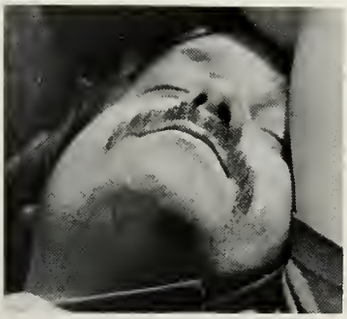

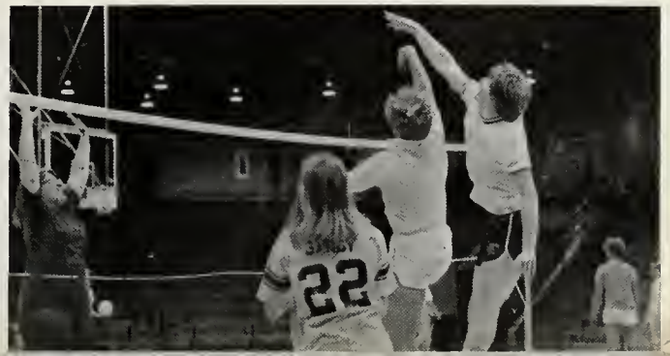

Here's to the Student Body— Male and (sigh) Female

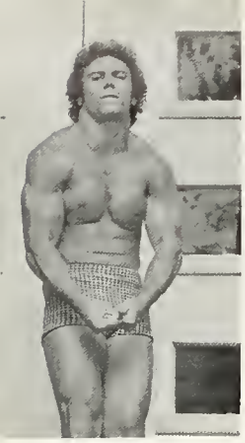

1

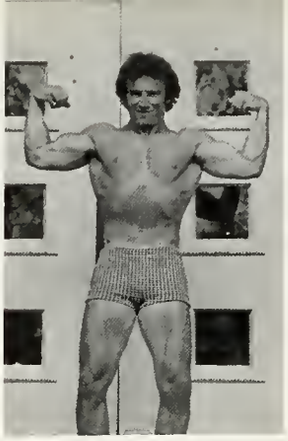

2

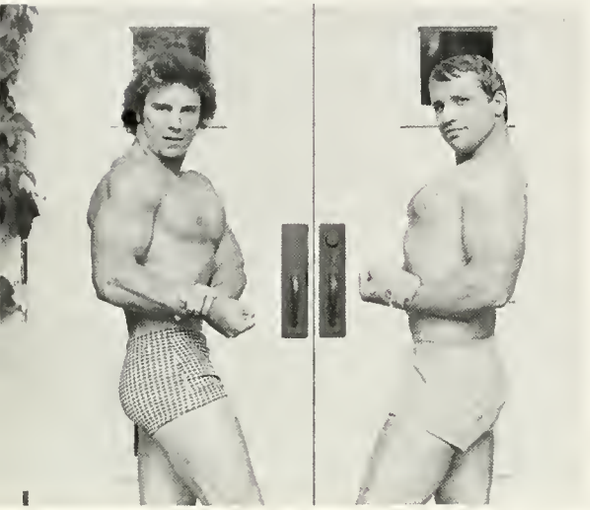

3

4

5

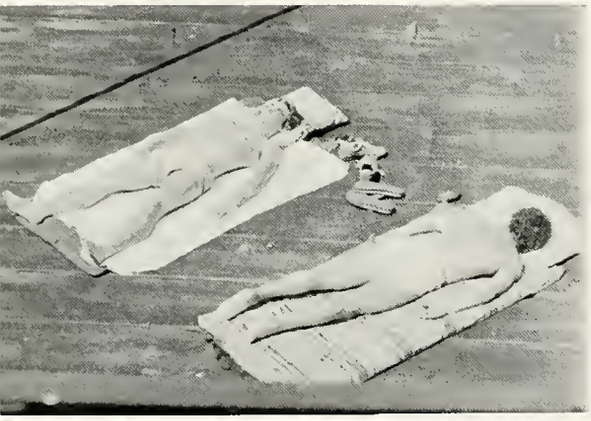

6

1976-7

SPECIAL INSTRUCTIONS

A.) Wait 30 years. B.) Open Oracle to these pages and take it into your bedroom. C.) Remove your clothes. D.) Compare, depending upon your sex. Now you know why we laid out these pages.

7

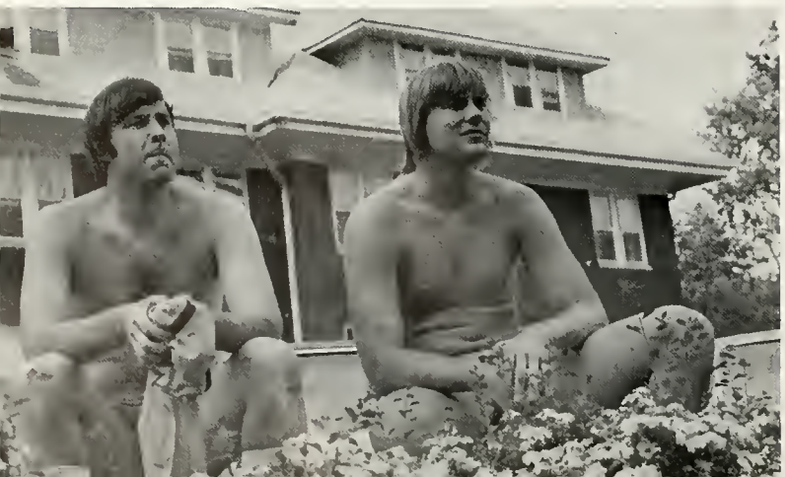

8

1 2 3 4

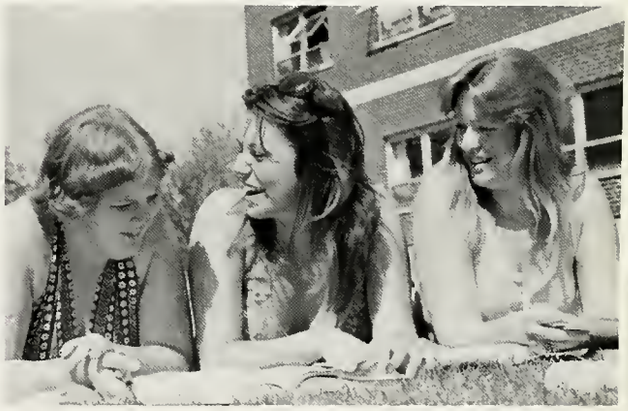

PAGE 78: 1,2, & 3-D. Nalley, G. Baker. 4-D. Clark, C. Hurley, L. Zembala, K. Beer. 5-S. Kipfer, F. Shaffer. 6-ROW 1: G. Sweeney, S. Williams, B. Bogardus, T. Zupancic, T. Nottingham. ROW 2: R. Reiff, T. Whalls, M. Reiff, S. Savich, R. Lewis, S. Sark, T. Geffert, J. Jones. 7-M. Reel, T. Bajusz. 8-M. Chapman, T. Buckley.

PAGE 79: 1-S. DeZearn, D. Williams, L. Scoggins. 2-T. Livergood. 3-J. Cleeter, A. Peters. 4-M. Canter, T. Hoard, L. O'Neal. 5-V. King, F. Goodrich, R. Couchman. 6-K. Kehlbeck. 7-L. Bowman. 8-N. Anderson.

5 8

7

"If your friends are there, then everything's all right."

—Bernie Taupin, "Friends"

1

2

3

4

5

We pull ICU forward . . .

. . . and we do it each day. From the ones who attend nothing more than classes to the ones who major in extra activities, from the movers of linemen to the movers of hearts and soul, from the healers of bodies to the hurters of grade curves — it just won't stop.

We luv foot-ball . . .

1

2

3

4

5

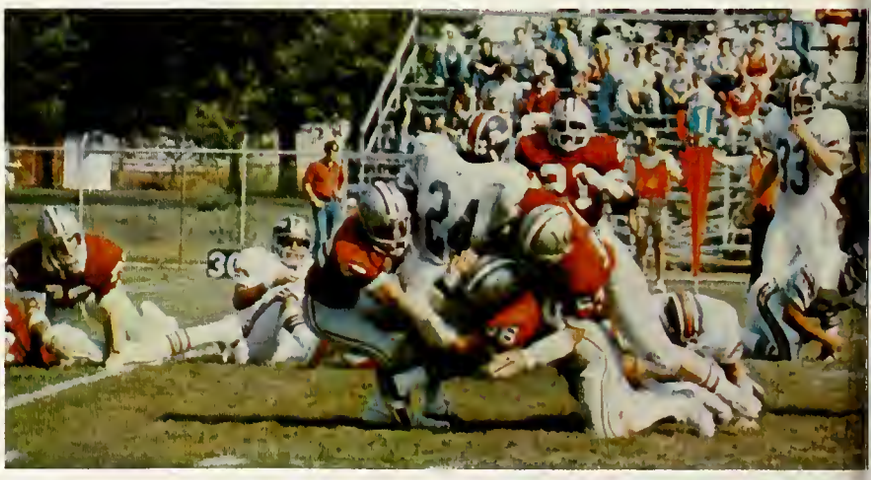

6

7

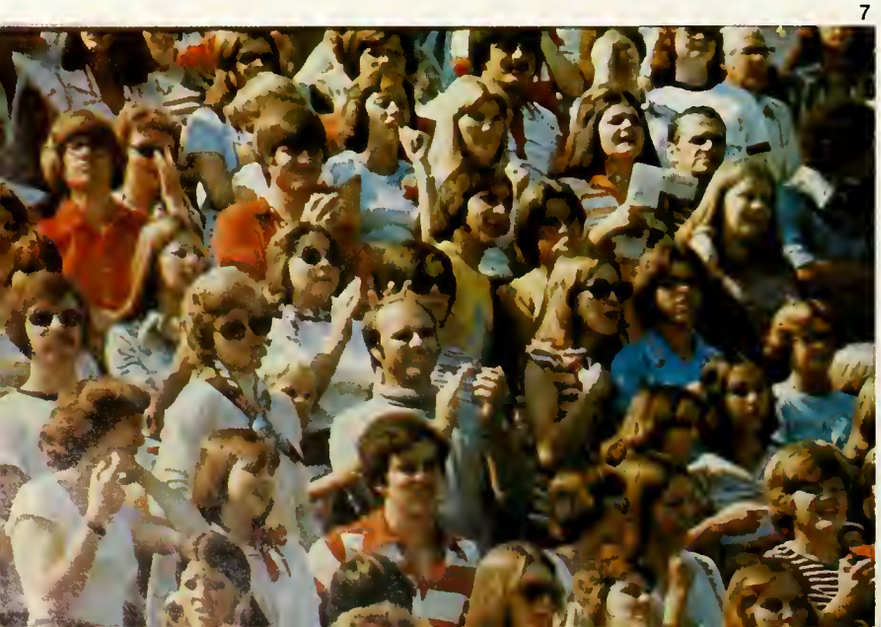

8

1

2

3

4

5

6

. . . but Brown County's more fun

Crimson and gray are okay, but there's nothing like grass, sky, fresh air, and lots of friends.

PAGE 82: 1—D. Sawrie. 2—J. Jester, M. Fisher. 3—D. Clark (17). 4—N. Anderson. 5 & 6—K. Mouser (75), D. Pitman (79), M. Mills (21), T. Lanie (63), J. Jester (22), J. Peters (66). 8—D. Nalley.

PAGE 83: 4—Dn. Beal, hitting ball. 5—D. Smith. 6—Dr. G. Sease, on balcony.

7

1

2

3

4

5

We enjoyed the good, corrected the bad, and got over (or under) the obstacles.

1

2

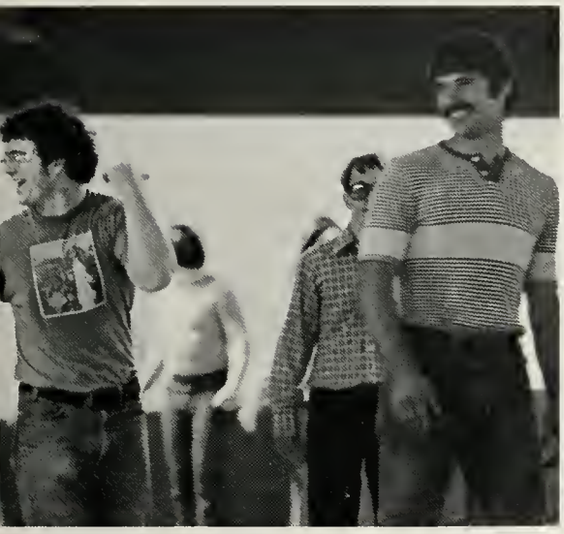

3

4

PAGE 84: 1 — Susan Holdren, Jay Sibley, Mr. Don Newcombe, Ben Moore. 2 — Mr. O. J. Simpson meets Dick Nalley, in Detroit. 4 — Jim Najpaver, Marion Wolfe, Rick Wimmer. 5 — Joni Metcalf.

PAGE 85: 1 — Dave Kilmer, Glenn Howell, Steve Hoagland, Al Jackson. 2 — the Monster Mashers crash the Halloween dance. All we know for sure is that Dennis Miller is inside the coffin. 3 — post time at USA roller arena. 4 — Joni Metcalf again, winning an awfully-low limbo.

1976~~7~~7

1

2

1976 67

3

4

5

The good the bad, and the ugly are loved

6

1

2

The more people you know, the more you know about yourself; many of you can attest to that.

"Never sit at the same lunch table; never be afraid to add a new part to your life."—Non, 1977.

PAGE 86: 1—J. Baker, A. Jackson. 2—R. Polk, K. Beer, D. Overman. 3—B. Herbster. 4—R. Hayes, T. Taylor. 5—S. Keeler. 6—M. Anderson.

PAGE 87: 1—D. Willoughby. 2—B. Crowe, C. Wooden, E. Hill. 3—T. Ross, T. Dillahunty, L. Harris, B. Moore. 4—P. Harper. 6—D. Kilmer.

3

4

and created by the same God.

5

6

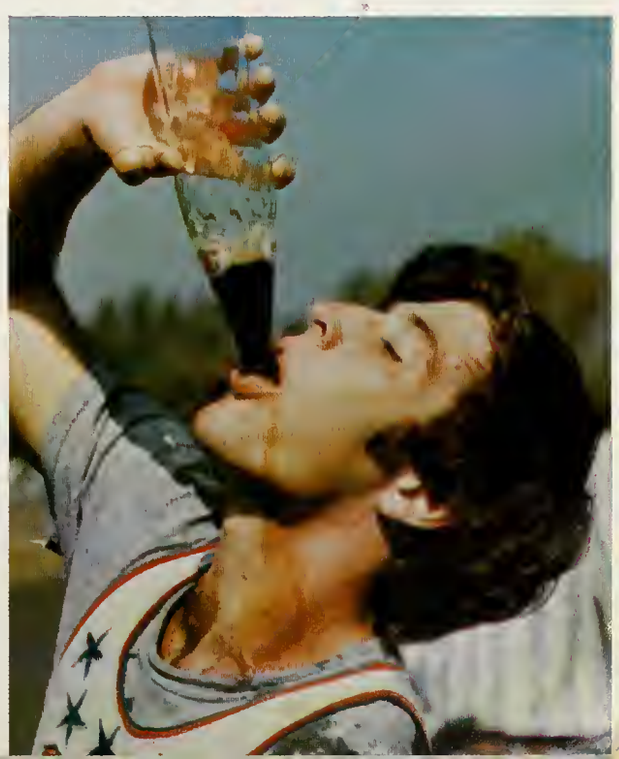

PAGE 88: 1 — After President Sease's celebrated job offer to President Gerald R. Ford on December 3, Indianapolis NEWS editorial cartoonist Jerry Barnett brought the whole thing back to earth. 2 — What was simply a good tribute to a rugged offensive line by Dick Nalley (from the left, it's Tom Geffert, Steve Williams, Nalley, Scott Keeler, Tom Largus, and John Jones) . . . 3 — . . . was later turned into a publicity extravaganza to which the male cheerleaders weren't invited (from the left, it's Don Pitman, Tim Lanie, Ralph Hayes, Tom Zupancic, and Ralph Reiff). White Castle hosted both.

PAGE 89: 1, 2, 3, & 4 — On October 7, George Wilson went to Butler and nabbed the Top Dog trophy — and wound up causing some questions to be posed about the significance of the entire affair. 1 — in front, Randy Bellamy, Steve Nontell, Byron Felker, Steve Hoagland, Don Rodenbeck; in back, Wilson, Mark Adams, on Dr. Sease's doorstep. 5 — One and all got some jollies from Mike Mills' student ribbing of some high folk during the Roast in convo.

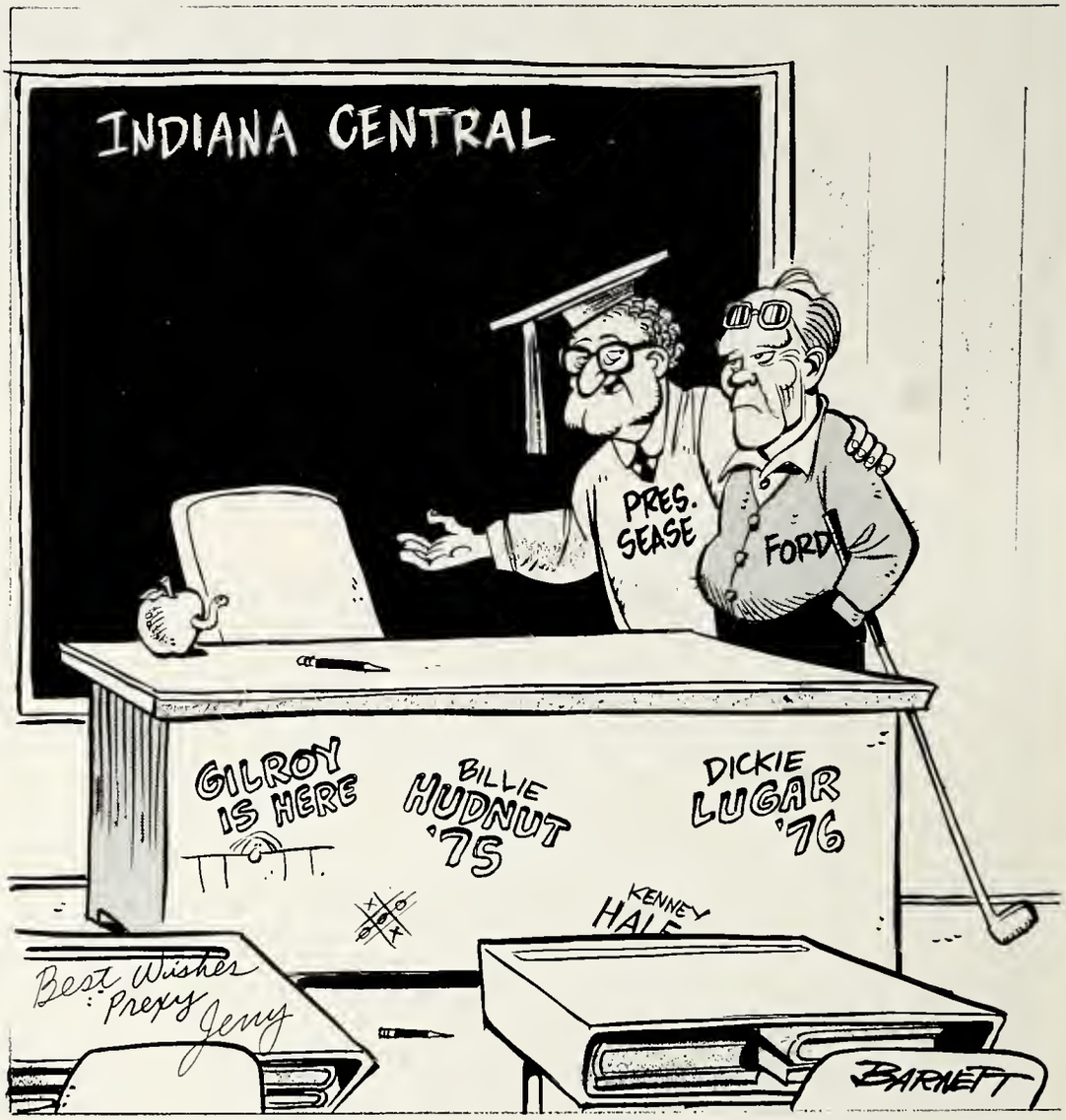

The rush for publicity may leave us behind,

2

3

1

2

3

4

but there are times when we can slow it down.

5

1970'67

1

2

Let's face it.

'Face' is many things. Some face their problems (or their facts).

Some try hard to save it.

A few face the future; others, the past.

Some put on happy ones and others have sour ones.

Most have wrinkles.

Some can launch a thousand ships, while others serve only to stop clocks.

Some resemble angels.

Some resemble pizzas.

Through it all, it is generally agreed that, if you are at peace with the looks of the one you own, then it's a good one.

3

4

5

6

1 & 2—S. Sturm. 3—R. Fearnow. 4—C. Wasson. 5—E. Oechsle, D. Stowell. 6—J. Bastin.

1

2

We're students in action, all the time.

It seems as if ICU students are too busy—all the way from the early arising of the nursing students to the 1 a.m. bedtime of the theatre people. But we wouldn't have it any other way. That's why we came here.

3

4

(For student photographer information, pages 91, 94, & 95, turn to page 93.)

1—M. Mills. 2—L. Bowman. 3—from top, L. Bailey; D. Stoepler, N. Kistler; L. Nordholt, S. Bloomer, M. Enslen; N. Walker. 4—front row, Bn. Coats, S. Outcalt, B. Feemster, Rev. R. Monson; back row, J. Metcalf, M. Atkinson, J. Fetherolf, D. Light, R. Caster. 5—G. Arndt, K. Richmond. 7—F. Mercho. 8—E. Driscol. 9—R. Caylor.

5

6

8

7

9

1

2

You were here on your last vacation, so to speak, before that big workaday world got hold of you. All we of the ORACLE can hope is that you put as much of yourself into it all that you were able to.

PAGE 92: 1—Jane Fulton. 2—Jana Hackman & Deb Hampton. 3—Mr. (Bill) and Mrs. (Debbie) Hizer. 4—Karen Kehlbeck.

PAGE 93: 1—Nancy Dinkledine & Marti Elshoff. 2—Frank Langan. 3—in honor of all the stray pets we saw wandering onto our campus this year—especially the Dailey hall dog, Kelly. 4—Brigida Stygar, Shane Harrington, Pat Campbell. Kathleen Lamb, Patti Sharkey.

To be a 'student' is always a special occasion.

3

4

1

3

2

STUDENT PHOTOGRAPHER CREDITS, for pgs. 91, 94,95: Mary Jane Butts—95(3, 9). Steve Clodfelter—94(1, 5), 95(2). Meta Enslen—91(3). Betty Feemster—91(4), 95(6). Vonna Jones—94(3). Darrell Light—91(1, 5, 6, 7, 8, 9), 94(2, 6). Steve Reimold—94(7, 11), 95(8). Doug Sell—91(2). Elvia Solis—94(9, 10, 12), 95(1, 4). Donna Stoepler—95(5). Diana Williams—94(4, 8), 95(7). OTHER CONTRIBUTORS—Eden Kuhlenschmidt, Bob Wessels.

4

5

197~~6~~7

1

2

3

4

5

This is what we saw—through our eyes

6

7

8

9

10

11

12

1

2

3

Ah, yes . . . Indiana Central University. If you don't leave it, then you must, for some reason, love it.

PAGE 94: 1—Mr. M. Henricks, J. Yeager, S. Clodfelter. 3—V. Jones. 4—S. DeZearn, J. Douglas, D. Williams. 5—S. Nontell, J. Farmer, T. Wagner, Dv. Sease, D. Scheele. 6—L. Lynch. 7—D. Weber. 8—C. Miller, front; R. Stahlhut, R. Van Rheeden, R. Jay, J. Goben, Br. Coats. 9—G. Scott. 10—G. Simpson. 11—Dn. Sease, M. Weigand. 12—R. DeBurger, R. Caster.

PAGE 95: 1—C. Boutibee. 2—J. Farmer. 3—J. Blessing. 4—E. Solis. 5—N. Kistler, front; D. Stoepler, M. Enslen, N . Walker, D. Furr, T. Postel. 6—R. Stahlhut. 7—D. Harper, S. Armstrong. 8—M. Wolfe. 9—G. Torwelle.

4

5

6

7

8

9

(For student photographer identification, pages 91, 94, & 95, turn to page 93.)

ALPHA PHI OMEGA

ALPHA PHI OMEGA: service—all the time; blood drive, bell-ringing, aid to IC theatre and music events; there's so much to do—and they do it.

A PHI O: ROW 1—Rhonda Meredith, Karla Brown, Ruth Gommel, Charla Cross, Luanne Hanna, Larry Lynch. ROW 2—Doug Weber, Gary Robbins, Bob Wessels, Rich Van Rheeden, Admiral Lord, Steve Nontell.

ALPHA PSI OMEGA: dramatic fraternity; you literally work your tail off to become a member, but its members know the thrill of the theatre.

A PSI O: ROW 1—Brenda Maxwell, Sue Richardson, Becky Bonham, Dr. Richard Williams, Deb Sargent, Larry Lynch. ROW 2—Carol Hill, Cam Manifold, George Arndt.

ALPHA PSI OMEGA

A.C.D.A.

AMERICAN CHORAL DIRECTORS ASSOCIATION: Brad Scott, Cathy Krouse, Greg Scott, Myrna Jones, Don Snyder, Steve Petry, Peggy Montgomery.

AMERICAN CHORAL DIRECTORS ASSOCIATION. would-be conductors of the human vocal instrument; they know the power of the choir format.

ART CLUB: ROW 1-Tim Gregory, Nancy Anderson, Mary Schwartz. ROW 2—Mr. Dee Schaad, Steve Guiliani, Glenn Woods. ROW 3—Gary Barker, Jim Kemp.

ART CLUB: hands shaping art; draw it, mould it, paint it, weave it, but put some You into it.

ART CLUB

ASTRONOMY CLUB

ASTRONOMY CLUB: science-oriented skywatchers; on a clear night, you can see Mars—or the INB Tower.

ASTRONOMY CLUB: Jeff Yeager, John Ruthroff, Ruth Gommel, Brad Coats, Dale Dickson, Dr. William Gommel.

CENTRAL COUNCIL: student government on a limited scale—but, thanks to hard, responsible work, the limits grow fewer; Prasser, Coats, and Adams make their three areas active for those who care.

CENTRAL COUNCIL: ROW 1-Dean Deb Hunter; Ben Coats, V-P of Religious Activities; Cindy Hege, Secretary; Mark Adams, V-P of Social Activities; John Prasser, President. ROW 2-Darrell Light, Dr. Ken Borden, Lisa O'Neal. ROW 3-Jeff Wallace, Bob Wessels, Anne Morris, Karen Kehlbeck, Kerry Geesaman, Ruth Gommel, Dale Dickson, Mike Atkinson, Tammy Hoard, Pat Poland, Paula Ortman. ROW 4-Gary Robbins, Tom Richardson, Bob Buscher, Dave Stowell, Ron Zarro, Charla Cross, Joe McConnell, Steve Hoagland.

NOT PICTURED: Dave Beal, Melia Brooks, Derek Brown, Elissa Bryant, Randy Caster, Jeff Chansler (V-P and Treasurer), Kevin Cross, Elaine Driscol (Secretary), Mariga Estes, Ms. Alice Friman, Joy Henderson, Suzie Lamb, Cathy McCarty, Maureen Neddo, Carole Perkins, Dave Rees, Kim Sass, Dave Steed, Teresa Swanson, Jim Sumwalt, Dean Mike Watkins.

CENTRAL COUNCIL

C-CLUB

C-CLUB: ROW 1-Gerry Kuhn, Don Beeman, Kerry Geesaman. ROW 2-Karl Beer, Mike Weaver, Mark Claeys, Bill Williams, Steve Turner, Bill Rogers, with mucho more eligible men missing.

C-CLUB: lettermen; one day we'll get them all in one picture; rough, ready, and sometimes on a scholarship; sell those cokes and popcorn.

CHEERLEADERS: FLOOR LEVEL-Tina Renihan, Chuck Peckham, Steve Meeks, Rick Marshall, John Fetherolf, Chet Ferrell, Bob Wessels, Nancy Anderson. IN AIR-Polly Gauck, Cindy Hege, Becky Lamb (top), Julie Howe.

CHEERLEADERS: both sexes; the more the merrier, for getting the crowd excited; form those letters on the floor, fellows; grab your partner and sling her through the air.

CHEERLEADERS

CIRCLE K

CIRCLE K: service with a Kiwanis touch; a growing thing so far, with more than chili suppers going on; watch for them.

CRIMSON STEPPERS: entertainment at athletic events; it gets rough when you keep moving but the sound system doesn't; true spirit and pep.

CIRCLE K: ROW 1-Judy Block, Ellen Stanton, Jane Douglas, Marci Smith, Karen Kalberer, Terri Stump. ROW 2-Jim Sumwalt, Dave Sease, Ron Barrick, Ralph Purkhiser, Cathy Trowbridge, Gerri Torwelle.

CRIMSON STEPPERS: TWIRLERS-Jan Berry, Teresa Buckley. ROW 1-Connie Koenig, LeeAnn Kolp, Gloria Cutshaw. ROW 2-Barbara Rossman, Brenda Maxwell, Barb Zimmer.

CRIMSON STEPPERS

DEPUTATION TEAMS

LIVING WATER

LIVING WATER: John Wimmer, Jan Blaising, Marla Wallace, Mark Montgomery.

REBIRTH: Rick Wimmer, Brian Brauchla, Greg Scott, Bill Bruce, Rod Wimmer. (Rick Jay on drums)

RISING SUN: Terri Stucker, Marlin Moman, Carol Murphy, Tom Peters.

DEPUTATION TEAMS: singing groups, with Church Relations as an agent; spread a little Indiana Central around as you perform in the midwest; your music really takes you away.

REBIRTH

RISING SUN

ESCAPEES

ESCAPEES: specialized fan club; working at wrestling meets; screams, yells, delight, and the slap of the mat mean so much.

FELLOWSHIP OF CHRISTIAN ATHLETES: God's men in a world of contact; not just for the muscle crowd, but for all; Jesus lives.

ESCAPEES: LOW DOWN-Trudy Jester. ROW 1-Lisa O'Neal, Vicki Ellis, Maria Canter, Becky Lamb, Paula Burke, Maureen Neddo. ROW 2-Mariga Estes, Rita Barrick, Karen Kehlbeck, Debby Anthony, Donna Stoepler, Nina Kistler.

FELLOWSHIP OF CHRISTIAN ATHLETES: VICTIM-Jon McGlocklin of Butler (boo, hiss) University. CRIMINALS-Steve Sturm, Bob Showalter, Jerry Rairdon, Brian Brauchla, Glenn Howell.

F.C.A.

HUMANICS CLUB

HUMANICS CLUB: ROW 1-Candy Krider, Arlene Cassiday, Janice Black, Kara Stohry, Sabrina Mayberry, Renita Young, Paula Burke. ROW 2-Marti Elshoff, Nancy Dinkledine, Andrea Beckett, Maggie Anderson, Tom Smart, Cathy Burton, Deb Chastain, Dane Penrod, Michela Patterson. ROW 3-Doug Weber, Mr. Kip Kistler, Bob Wessels, Bill Hizer, Elbert Hill, Gary Robbins, Dave Wooden, Mike Copple, Frank Langan.

I.A.Y.: ROW 1-Nina Kistler, Donna Stoepler, Rita Barrick, Paula Baker, Kathy Lamb. ROW 2-Sarah Bloomer, Diana Rivers, Nancy Dinkledine, Donna Whitehead, Wendy Heck, Patti Sharkey.

HUMANICS CLUB: human relations folk; it is within their power to guide others to the best in themselves; builders of 'funky chickens' (see p. 148).

I.A.Y.: women in service; the name is secret but the deeds are seen by all students.

I.A.Y.

MU PHI EPSILON

MU PHI EPSILON: women's music frat: some projects, and a lot of music lovers.

MUSIC EDUCATORS NATIONAL CONFERENCE: coming music profs; mostly classic, but capable of letting their hair down.

MU PHI EPSILON: ROW 1-Barb McClain, Cathy Krouse, Jan Hittle, Brenda Maxwell, Teresa Allen. ROW 2-Christie Miller, Pat Anderson, Nancy Shertzer, Loretta Briggs. ROW 3-Debbie Sanford, Mrs. Elise Marshall, Peggy Montgomery, Gail Chamberlain, Jennifer Atherton.

MUSIC EDUCATORS NATIONAL CONFERENCE: GROUNDED-Don Snyder, Carol Murphy, Pat Pidcock, Bill Bruce, Brian Brauchla, Steve Petry, Peggy Montgomery, Cindy Peters. ROW 2-Debbie Asher, Brad Scott, Greg Scott, Myrna Jones.

M.E.N.C.

PHI BETA LAMBDA

PHI BETA LAMBDA: ROW 1-Sarah Bloomer, Donna Reuter, Paula Baker, Teresa Camp, Brenda Toliver, Denise Martin. ROW 2-Doug Dennis, Kevin Whitacre, Randy Herbert, Dave Sease, Wally Bryant, Frank Spall, Pete McAllister, Mr. Doug Dorland.

PHYSICAL EDUCATION MAJORS AND MINORS: ROW 1-Terri Kleine, Cindy Sare, Eileen Walters, Jean Sachs, Judy Service. ROW 2-Dianne Driscol, Deb Sachs, Lonnie Turner, Lila Grant, Jane Fulton, Darlene Wendeln, Jean Shilt, Debbie Frey.

PHI BETA LAMBDA: business fraternity; business only SEEMS dull—there's a need for it; they bring you that Little Black Book each year.

PHYSICAL EDUCATION MAJORS AND MINORS: 100% women; Go, Whippets; dealers in candy and such during games, to make usable profits.

P.E.M.M.

REFLECTOR

REFLECTOR: newspaper; no longer a cheap publicity sheet, but a struggling little crusader; often derided, but seldom ignored.

SOCIETY FOR THE ADVANCEMENT OF MANAGEMENT: business majors; at IC, a growing major requires a growing society; activities still emphasize the proper place for red and black ink.

REFLECTOR: ROW 1-John Ruthroff, Julie Scharfenberger, Paul Ludwig, Liz Cardona, Steve Nontell. ROW 2-Doug Weber, Eden Kuhlenschmidt, Joy Henderson, Larry Hathaway, George Arndt, Mr. Lou Gerig.

S.A.M.: ROW 1-Tonda Livergood, Debbie Polen, Ellen Stanton, Camille Goins. ROW 2-Denise Martin, Beth Middleton, Linda Turner, Donna Reinbold, Donita Scheidt. ROW 3-Dave Sease, Carol Black, Tom Clymer, Frank Spall. ROW 4-Mr. Doug Dorland.

S.A.M.

SIGMA ZETA

SIGMA ZETA: ROW 1-Dr. William Gommel, Kevin Cross, Karl Beer, Dr. Robert Brooker, Dr. Kenneth Borden. ROW 2-Ruth Gommel, Jean Sachs, Mary Williams, Brad Crowe.

STUDENT EDUCATION ASSOCIATION: Cathy Trowbridge, Joe Boes, Gerri Torwelle, Margaret Toliver, Diana Rivers, Jackie Whitney, Sharon Rapp.

SIGMA ZETA: science fraternity; have fun while learning the secrets of the universe.

STUDENT EDUCATION ASSOCIATION: teachers-to-be; into the ever-changing classroom arena with new ways.

S.E.A.

WICR-FM

WICR-FM: radio station; the Fine 89 RadioActive in Indianapolis; adventurous, and somewhat creative as a result; music, sports, and public service; what will lie ahead for the 10-watt wonder?

WICR-FM: FRONT-Tim Gregory, Mike Cagle, Jim Sumwalt, Mike Reed, Venus de Ransburg, Jay Moulton, Derek Weber, LaDonna Riddle. BACK-Kip Payton, Miss Nude IC, Dave Cline, Mr. Jim Ream. NOT PICTURED-Many other needed folk.

YOUNG REPUBLICANS & DEMOCRATS

YOUNG DEMOCRATS: political; in 1976, the victors nationwide.

YOUNG DEMOCRATS: Mark Bailey, Ken Barden.

YOUNG REPUBLICANS: political also; in 1976, the vanquished (except at state level).

YOUNG REPUBLICANS: ROW 1-Debby Anthony, Dave Wintin, Randy Roller, Bob Showalter, Chuck Peckham, Dave Steed. ROW 2-Dan Sease, Joe Boes, Paul Ludwig, Gary Atwood, Sen. Richard Lugar (R-Ind.), Wendell Heckman, John Peters.

CONVO RATINGS

as referred to on pages 39 and 62.

These rankings are in chronological order, and are taken from the actual student Convocation rating survey, which ranked them as either Above Average, Average, or Below Average. (The new category titles are ours.)

First Semester

GREAT: Colin Jackson, 9-29; Faculty Roast, 10-1; Living Water, 10-8; Don Newcombe, 10-13; Ron Hudson, 11-5; Student Talent Show, 12-3; Amahl and the Night Visitors, 12-8; Drama Department Christmas, 12-10.

ABOUT HALF: Formal Opening, 9-17; Convocation Committee, 9-24; Elizabeth Cotten, 10-6; Rev. Larry Curtis, 10-15; Mr. Alan Goldstein (Arab-Israeli Conflict), 11-10; Ted Bumiller, 11-12; Rev. S. Wilfred Hodge, 11-19; Joe & Penny Aronson, 12-1.

PRETTY BEAT: "An Overview of Native American Art", 9-15; Dr. William Hinton, 9-22; Dr. David Baker (Sutphin Lectures), 10-20 & 10-22; Miss Laura Luz Bacerra, 10-27; Mr. Sami Jadallah (Arab-Israeli Conflict), 11-3; Dr. Harold Cassidy, 11-17.

Second Semester

GREAT: "Cottonwood", 1-21; Jim Vogleman's Sound of Music, 1-28; Indianapolis Ballet Theatre, 2-2; "Godspell", 2-9; Jeff Thompson in "Lift Every Voice", 3-2; Class Quiz (Frosh-Soph), 3-25; Baron Von Ohlen, 3-30; Class Quiz (Junior-Senior), 4-1; Class Quiz (Senior-Frosh), 4-6.

ABOUT HALF: Issues Forum: Euthanasia, 1-12; Rabbi Jonathan A. Stein, 1-19; "People and Places of India", 1-26; The Howard Hanger Trio, 2-4; Library Auction, 2-11; Mayor Richard G. Hatcher of Gary, 2-16; "This World Belongs to All Men" (Black History Week), 2-18; Central Council, 3-4; H. Ray Buchanan (International Week), 3-9; Jan and Wayne Kreuscher (International Week), 3-11; Faculty Forum: Abortion, 3-16; Bishop Ralph Alton, 3-18.

PRETTY BEAT: Dr. Cynthia Wedel (Showers Lectures), 2-23 & 2-25; Mari Evans, 3-25.

Certified Not Pictured:

CIRCLE K: Steve Sturm, Carl Boss, Gary Robbins. HUMANICS CLUB: Paul Hamilton, Steve Miller (Fr.), Scott Overman, Gene Star, Rich Van Rheeden, John Ruthroff. REFLECTOR: Mary Jane Butts, Joni Metcalf; Randy Fearnow, Greg Whitley, Paula Swengel, Pat Anderson. S.A.M: Mark Weigand, Bob Showalter. P.B.L.: Bill Davis, Howard Bloomer, Jean Gardner.

An ORACLE Bonus Organization Picture:

RESIDENT ASSISTANTS: PERCH-Bruce Jennings, Dailey. ROW 1-Greg Scofield, Buxton; John Prasser, New. ROW 2-Dale Dickson, Dailey; Eden Kuhlenschmidt, New; Dave Kilmer, Wilmore; Jeanne Carifi, New. BACK-Larry LePage, Wilmore; Dave Steed, New. NOT PICTURED: Doris Arnett, Sue Patterson, Cathy Trowbridge, Marla Wallace, and Cindy Wasson, Krannert; Cheryl Bevers and Steve Hoagland, New; Sarah Kottlowski and Terri Stump, Trimble; Dan Mitchell, Wilmore.

RESIDENT ASSISTANTS: the Dean's liasons; known as everything from 'friends' to 'narcs'; it's a living; they function best with co-operation.

R.A.

THE DORMS

Identifications on pgs. 122 & 123

Buxton Hall: 56 years old. Dailey Hall: 55. Krannert Hall: 16. New Dorm: 7. Trimble: 54. Wilmore: 51. No matter how old, they continue to live—thanks to the IC horde that occupy them each time around. God bless our home-away-from-home.

BUTTON THREE

Identifications on pgs. 122 & 123

DAILEY ONE

DAILEY TWO

Identifications of pgs. 122 & 123

DAILEY THREE

KRANNERT ONE

Identifications on pgs. 122 & 123

KRANNERT TWO

KRANNERT THREE

Identifications on pgs. 122 & 123

NEW MEN ONE

Identifications on pgs. 122 & 123

Identifications on pgs. 122 & 123

NEW WOMEN ONE

Identifications on pgs. 122 & 123

NEW WOMEN TWO

Identifications on pgs. 122 & 123

NEW WOMEN FIVE

Identifications on pgs. 122 & 123

TRIMBLE ONE

Identifications on pgs. 122 & 123

Identifications on pgs. 122 & 123

WILMORE

BUXTON ONE—VIOLENT MEN: Mike Weaver, Terry Lane, Rick Parsons, Tim Lanie, Mark Reiff. BYSTANDERS: Mark St. Clair, Mitch Ankenbauer, Terry Kinnett, Tom Weaver, Byron Felker.

BUXTON TWO—RIGHT TO LEFT: Dave Douglas, Randy Males, Wendell Heckman, Dave Cline, Bill Williams, Steve Turner, Phil Gatts, Jim Lindsey, Greg Scofield, Ben Coats, George Arndt, Dave Willoughby, Uncle Al.

BUXTON THREE—TARGET: Special Guest Al Jackson. MARKSMEN: Gerry Kuhn, Jim Melton, housemother Mary Dillman, Kerry Geesaman. LEFT OVER: Mike Starkey, Mike Drew, Dick Nalley, Jesse Carrasquillo, Pat Healy, Dave Vlasic.

DAILEY ONE— ROW 1: Ned Van Emon, Steve Armold, Gary Hamilton, Craig Reiter, Mark Hetrick, Clark Kittle, Rick Taylor. ROW 2: Tom Richardson, Greg Hernandez, Chuck Peckham, Randy Graves.

DAILEY TWO—FOLLOW THE NUMBERS: 1-Mark Haltom; 2-Scott Lockhart; 3-Carl Boss; 4-Rick Marshall; 5-Dave Sawrie; 6-Tom Clymer; 7-Fred Mindach; 8-John Cheesman; 9-Dave Vleck; 10-John Jones; 11-Lee Pingleton; 12-cosmic visitor Dave Overman; 13-Kevin Lashley; 14-Mike Chapman; 15-Dave Kitchell; 16-Dan Williams; 17-Jim Erwin; 18-Joe Gaylor; 19-Bruce Jennings; 20-John Fetherolf; 21-Gary Robbins; 22-Ralph Reiff; 23-Tom Nottingham; 24-Dave Beal; 25-Tim Gerber; 26-Shane Harrington; 27-Tom Largus; 28-Tom Geffert; 29-Jerry Cepican; 30-Robin Polk; 31-Karl Beer.

DAILEY THREE—WAY DOWN: Randy Roller, Gregg Foxx, John Goben. CENTER CRAZIES: Frank Spall, Rich Van Rheeden, Greg Scott, Scott Van Natter, Chris Miller, Kevin Filbey, Rick Jay, Ron Barrick, Gary Lester, Jerry Anderson. BACK ROW: Brad Scott, Jon Maxwell, Dale Dickson, Steven Miller, Rick Gladish, Steve Osburn, Jesse Trueblood, Brad Coats, Jim Hayes, Joe Boes, Rick Stahlhut.

KRANNERT ONE—CLOSET ROW: Karen Ivory, Lisa O'Neal, Karen Kehlbeck, Mary Herndon, Dianne Driscol. ROW 2: Donna Arnold, Connie Stapleton, Kathy Simonson, Maria Canter, Sharon Kramer, Glenda Ray, Karen West. COUCH LEVEL: Cindy Stone, Judy Block, Julie Mann, housemother Hilda Bruce, Sue Patterson, Lorna Harris, Toya Dillahunty, Robin Drumm, Linda Zike. FLOOR LEVEL: Charla Cross, Darla Anderson, Diane Long, Susie Young, Mary Durant, Nancy Stafford, Pam Wager, Cindy Peters. SHELVED: Tammy Hoard, Mariga Estes, Sandy Horan, Debbie Sanford, Judy Beck, Kim Colestock, Jana Turner, Janet Turner, Deb Hampton.

KRANNERT TWO—COOL ONES: Paula Hinebaugh, Beth Middleton, Debbie Workman, Kim Reuter, Jodi Stull, Laurie Powell, Barb Vohrmohr, Robin Couchman. KNEELING: Dawn Gaston, Tina Walston, Anne Peters, Cindy Gard, Sue Fowler, Barb Smith, Regina Dugan, Shree Hite, Debbie Morris. BENT OVER: Janell Whitehead, Debbie Burkhardt, Martha Boyer, Vickie Swank, Teresa Buckley, Janice Scroggins. STANDING BEHIND: Linda Gradeless, Ladonna Riddle, Joyce Cleeter, Sheri Fisher, Marcia West, Gloria Cutshaw, Tonda Thomas, Susan Day, Melinda Creed, Judy Brooks, Wendy Heck, Mim Smith, Vickie King, Barb Zimmer, Cindy Brewer, Frani Goodrich, Lori Blake. TOP ROW: Marla Wallace, Debbie McElwee, Sondra Badger, Paula Brown, Donita Scheldt, Doris Arnett, Karen Klipsch, Dana Derbyshire, Candy Krider, Amy Brower, Karen Calvert.

KRANNERT THREE—LYING LOW: Rita Peacock, Connie Koenig, Ruth Rose, Susan Holdren, Leesa Clem, Loretta Briggs. TIGRESSES: Donna Whitehead, Jennifer Rennebu, Donna Luedtke, Jane Bentz. KNEE HIGH: Beth Stevens, Paula Ortman, Martha Lynch, Carol Burger, Betty Feemster, Linda Turner, Jana Hackman, Lisa Ellis, Janilyn Miskimens. MASS OF CUTIES: Karen Kalberer, Ellen Stanton, Connie Wendel, Rhonda Meredith, Janet Coers, Jessica Dean, Debbie Asher, Diane Torwelle, Dottie Moore, Marci Smith, Linda Bowman, Susan Gent, Teri Beach, Terri Wheeler, Karen Eder, Shelby Kinnick, Kathy Brown, Yvonne Penner, Joyce Schurtter, Lynn Roeder, Karen Bolton. REAR LINE: Karen Pickett, Louise Farmer, Jami Melloan, Donna Smith, Donna Reinbold, Tonda Livergood, Beth Bast, Becky Johnson, Cathy McCarty, Ruth Kastner, Cindy Wasson, Cathy TrowBridge.

NEW MEN ONE—SEATED: Joe Sensing, Tom Warfel, Mike Hawkins. STANDING: Randy Wells, Elbert Hill, Dave Cheille, Bob Penner.

NEW MEN TWO—PRIMARY ROW: Ralph Purkhiser, Dennis Roberts, Steve Sturm, Mike Wallace, Rod Stucky. SECONDARY ROW: Darrell Light, Paul Harper, Mark Fellmeth, Doug Spaulding, Randy Tolley, Dennis Rippy, Ken Stancombe.

NEW MEN THREE—FREEMEN: Randy Fearnow, Doug Weber, Farrah Fawcett-Majors. CAGED BOYS, MAIN LEVEL: Dennis Scheele, Bob Hands, Bob Wessels, Jim Farmer, Steve Clodfelter, Tom Wagner, Steve Hoagland, Steve Reimold, Dave Stowell, Mark Weigand, Steve Nontell, alumni guest Jeff Davis, Dan Sease. CAGED BOYS, UPPER LEVEL: Tim Weigand, Dave Sease, Marion Wolfe, Jay Jarrell, Jeff Chansler, Dennis McNulty.

NEW MEN FOUR—GROUNDED: Carmen Hurley, Mike Mach. LEAD ROW: Scott Miles, Bill Turner, Rex Bauchert, Will Wienhorst, Doug Warner, Mike Atkinson. TAIL ROW: Jeff Yeager, Mike Sears, Tim Sanders, Bob Buscher, Dave Steed.

NEW MEN FIVE—NUTS IN FRONT: Dave Wollman, Doug Clark, Kevin Kessler, Marty Johnson, George Wilson, Dane Penrod aboard Dave Wooden, Mark Fisher. BEHIND IT: Larry Lynch, Don Snyder, Glen Simpson.

NEW WOMEN ONE—SIPPIN' OR SITTIN': Nancy Resler, Diane Beard, Eden Kuhlenschmidt, Andrea Henderson, Vonna Jones, Linda Caine. COKE LOVERS: Robin DeBurger, Cathy Burton, Karen Hochstetler, Judy Holloway, Darlene Topp.

NEW WOMEN TWO—ON THEIR KNEES: Donna Cox, Ruth Muckway, Lee Ann Kolp, Missy Bailey, Debbie Wood. ON THEIR FEET: Melody Stiles, Gail Carlson, Nina Kingery. ON THE SIGN: Holly Hackman, Jackie Busald, Vicki Detloff, Sabrina Mayberry, Deb Jameson, Camille Goins.

NEW WOMEN THREE—WAY DOWN: Debbie Chastain, Debby Anthony, Patsy Murray, Dessalyn Morton. KINDA DOWN: Linda Krout, Joyce Crabtree, Marcia Spillman, Gerri Torwelle. HALF CIRCLE: Teresa Camp, Terri Stucker, Pam Clayton, Kara Stohry, Pam Bolander, Terri Harvey, Judy Keith, Mary Jane Butts. TO THE REAR: Donna Reuter, Tina Bowers, Mary Jane Matthews, Cheryl Bevers.

NEW WOMEN FOUR—FIDO THE DOG: Marla Rybolt. THE FAMILY, ROW 1: Sue Smart, Kathy Wright, Carma Spicer, Vicki Ellis, Karen Willson, Tina Renihan. THE FAMILY, ROW 2: Jennifer Koch, Suzie Lamb, Gayle Castledine, Jeanne Bastin, Pam "Granny" Hardacre, Brenda "Gramps" Fudge, Denise Sprunger. THE FAMILY, ROW 3: Carol Davis, Peggy Montgomery, Loretta Arney, Joni Metcalf, Kathy "Ma" Glass, Liz "Pa" Cardona.

NEW WOMEN FIVE—FRONT FLANK: Laura Sims, Leslie Sims, Portia Ferrell, Jeanne Carifi, Kathy Waddle, Marina Divan. SECOND LINE: Paula Baker, Rita Barrick, Laura Bailey, Blenda Basye, Diana Soule, Denise Miller. UP HIGHER: Marcia McDaniel, Kristi Pawlisch, Linda Miller, Chris Keller, Becky Mohr.

TRIMBLE ONE—ON THE GRASS: Cherie Ditto, Jean Gardner, Mary Wolter, Cindy Geleske, Kris Jones, Debbie Rogers, Dee Boltz, Denise Martin. CHORUS LINE: Martha Gregory, Kay Ford, Toni Naumann, Kathy Murphy, Vicki LaRoche, Donna Ray, Callie Koenig, Diane Rivers, housemother Elizabeth Hendrix. ON THE ESCAPE: Lila Grant, Lonnie Turner, Cindy Sare, Julie Howe, Laura Bury, Julie Kingseed.

TRIMBLE TWO—LOWERED LADIES: Donna Stoepler, Linda Nordholt, Sarah Kottlowski, Nina Kistler, Sandy DeZearn, Sandy Chrysler, Sharon Rapp. SKIN, ROW 2: Marcy Miller, Diana Willlams, Marcia Schuck, Patty Cook, Cheryl Reiger, Bonnie Benson. SKIN, ROW 3: Jane Douglas, Kathy Anderson, Anne Morris, Sherri Overley, Cathy Barczak, Susie Castelluccio. STAIRS, ROW 1: Dawn Furr, Sally Jo Gardner, Cindy Hege. STAIRS, ROW 2: Denise Pockevich, Linda Surratt, LeAnne Briggs. STAIRS, ROW 3: Sarah Bloomer, Nancy Shertzer, Carol Black, Jan Blaising, Allyson Abraham.

TRIMBLE THREE—STOWED UNDER: Marilyn Moman, Holly Brune, Jill Persinger, Nancy Anderson, Melia Brooks. FIRST BUNK: Patti Sharkey, Cathy Krouse, Nancy Dinkledine, Terri Stump, Cindy Crim. FIRST BUNK ADDITIONS: Ina Peters, Anita Murray, Deb Kennedy Cohen, Kathy Reed, Jane Mathis. TOP BUNK: Pat Wheeler, Nancy Moore, Pat Hill, Kathy Lamb, Pennie Brechbiel, Deb Carroll, Deb Weickert.

WILMORE ONE—COUCHED: Doug Dennis, Dave Baker, Dave Brainard, Steve Goddard. PARKED: John Pattison, Charlie Sparks, Tony Thacker, Bob Showalter, Darrell "Duddy" Reeves. ROW 3: Glenn Howell, Jim Najpaver, Chet Ferrell, John Pendleton. BACKUPS: Paul Harden, Mark Welch, Mike Todd, Tim McLaughlin, Jim Brown, Ben Moore.

WILMORE TWO—GETTIN' DOWN: Alex Paternoster, Rod Wimmer, Greg Hauswald, Kevin Moore, Phil Payne, Phil Hardwick, Chuck Watson, Larry LePage, Jeff Green. RANK SECONDS: Dave Steele, Jim Davidsen, Lyle Sadler, Tom Whalls, Steve Savich, Larry Turner, Tim Gregory, Larry Zembala, Charles Huckstep, Tom Spencer, Larry Yarrell. HIGH GUYS: Terry Howard, Steve McLean, Gregg Smith, Bill Schneider, Rich Bryant, Curt Phillips, Charles Wimbleduff, Scott Overman, Tim Bajusz, Matt Hook, Mike Johnson.

WILMORE THREE—TABLED: Mark Thayer, Jeff Newton. Rick Baltes, Jeff Wallace, Stephen Miller, Steve Williams. NEXT SECTION: Chuck Hoover, Cal Boultbee, Jim Sumwalt, Mike Reel, Dave Brokaw, Rob Parker, Satchmo, John Wimmer, Dan Mitchell, Dave Carpenter, Scott Keeler. FINAL FILE: Jeff West, Gary Broyles, Don Beal, Jim Belcher, Jim Winters, Jim Goetz, Scott Kipfer, Dan Repass, Brad Clark, James Ross.

BELOW-Dick Newhouse was, originally, the entire New Men Four dorm picture. We did manage to get the retake, and Dick Missed It.

In Honor of the Service given
to Indiana Central by
Mrs. Hilda Bruce,
Housemother
(1964-1977), and by
Mr. Angus Nicoson,
Coach
(1947—1977).

Though many contribute money, these two gave themselves.
When all is accounted for, theirs will be the more valuable gift.

THE FACULTY AND THE CLASS OF 1977

1-Dr. Gene E. Sease, President of the University-37,75,83,88. 2-Mr. Leo Miller, Vice-President and Treasurer-9. 3-Mrs. Sue Ann Gilroy, Assistant to the President-9. 4-Mr. Mike Watkins, Dean of Students-9. 5-Dr. Lynn R. Youngblood, Academic Dean-9,60.

1

2

3

4

5

1

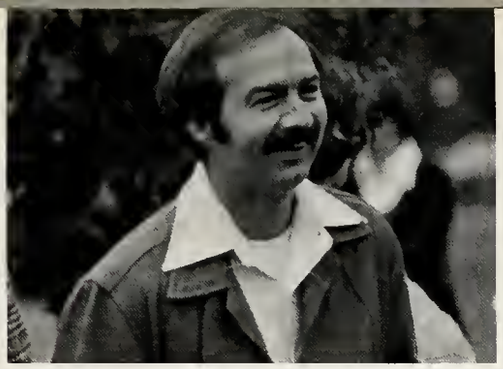

2

3

4

5

6

7

8

9

10

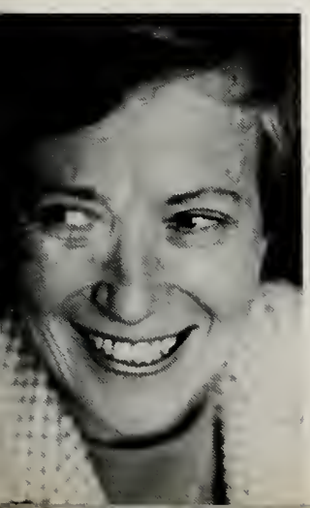

11

12

Staff Directors

1-Miss Debbie Hunter, Assistant Dean of Students (p. 98).

2-Mr. David Huffman, Director of Admissions.

3-Mrs. Sheryl Windhorst, Director of Financial Aid.

4-Mrs. Carole Jaggers, Director of Placement and Career Counseling.

5-Mr. Dan Nicoson, Director of Development (p. 28).

6-Mr. Ken Partridge, Director of Continuing Education and Management Development (p. 18).

7-Dr. Marshall Chambers, Director of Church Relations.

8-Mr. Jim Brunnemer, Director of Alumni Relations (p. 9).

9-Mr. Lou Gerig, Director of Public Relations (47, 106).

10-Mrs. Joan Persell, Director of Academic Services (15).

11-Mr. Wilmer Lawrence, University Registrar.

12-Mr. Ken Hottell, Business Manager.

13-Mr. Robert Barrick, Accountant.

13

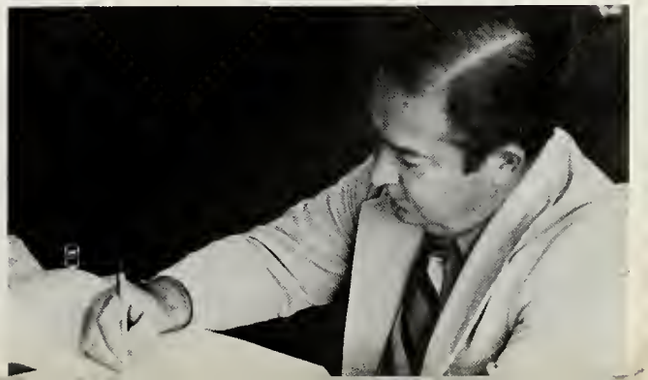

1977: THE GRADUATES

BACHELOR DEGREES

Art—126
Accounting—131
Biology—129
Business Administration—130
Business Education—131
Chemistry—133
Earth Science—133
Economics—131
Elementary Education—135
English—136
Health and Physical Education—138
History—139
Human Relations—127
Mathematics—140
Medical Technology—145
Mortuary Science—131
Music—141
Nursing—142
Political Science—139
Pre-Medicine—145
Psychology—128
Religion—146
Sociology—128
Spanish—137
Speech and Theatre—146

ASSOCIATE DEGREES

Banking and Finance—132
Business Administration—132
Computer Technology—132
Corrections—128
Health Technology—145
Law Enforcement—128
Nursing—142
Secretarial Science—132

(When numbers appear beside any name, they are the pages on which that person's picture(s) will be found.)

BELOW—Mr. Earl Snellenberger.

BELOW—Mr. Gerald Boyce.

ART

BELOW—Mr. Dee Schaad—97.

Debra Phillips

Dennis Scheele—19-21,67,94,115.

NOT PICTURED: Rhonda Davis.

BEHAVIORAL SCIENCES

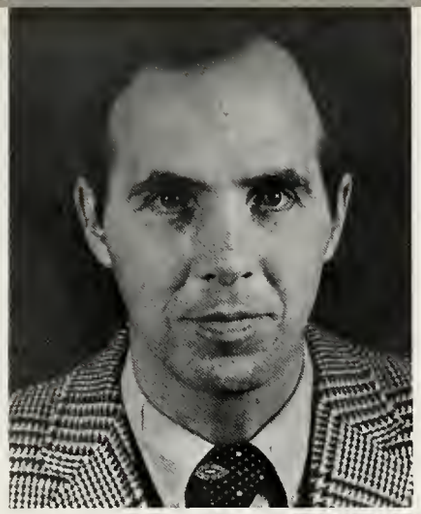

ABOVE—Dr. Richard Wiehe.

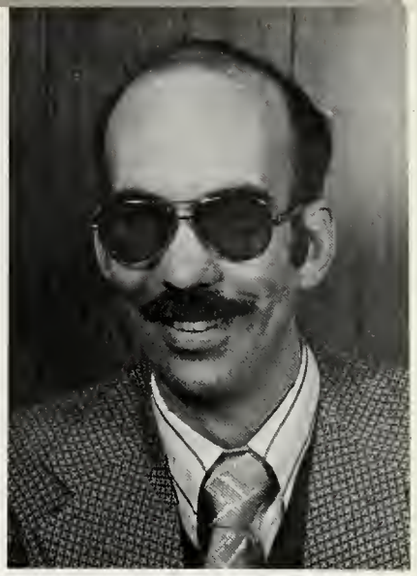

ABOVE—Dr. Richard Lentz.

Human Relations

Dave Burke—168.
John Carlile
Arlene Cassiday—15,103.
Mike Copple—103.
Carol Davis—118,154.
Bob Hands—115.
Bill Hizer—92,103.
Dean Edward Parham
Dane Penrod—17,103,116.
Sherilee Selby
Bob Wessels—96,98,99,103, 115.
David White

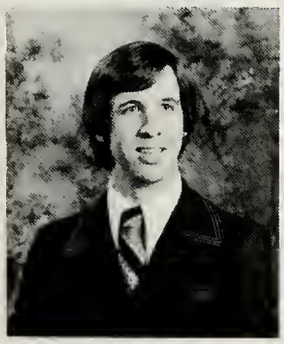
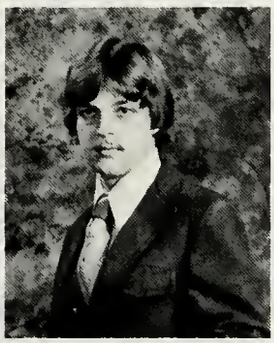

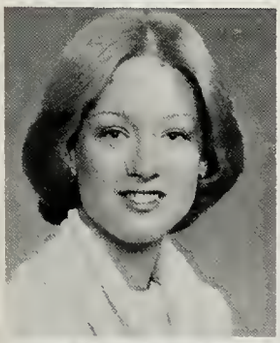

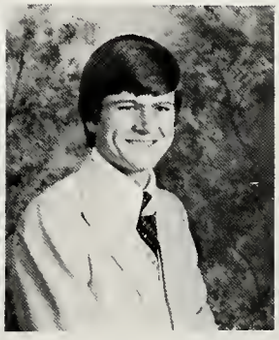

Dave Wooden—15,103,116.

ABOVE—Dr. Phylis Lan Lin.

BELOW—Mr. Marvin Henricks.

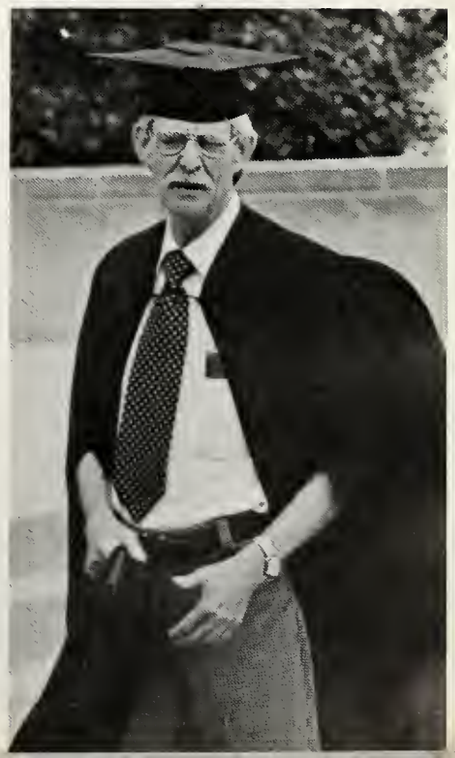

Psychology

BELOW—Dr. Steve Maple.

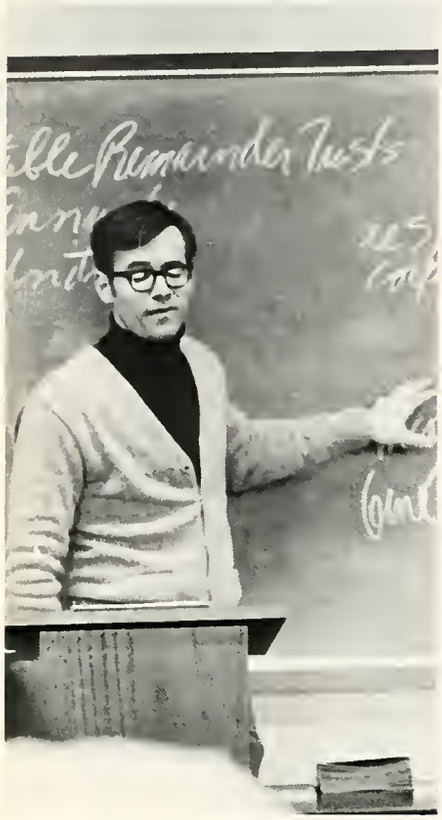

Maggie Anderson—33,86, 103,154.

Mike Cagle—74,108.

Justine Huck

Jeff Yeager—94,98,116.

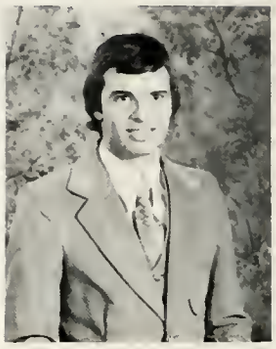

Law Enforcement

Otis Autry

Paul Harden—121.

Richard Riley

Reginald Roney

Bachelor Degree grads not pictured:

HUMAN RELATIONS—Maggie Anderson, Vickie Trout.
PSYCHOLOGY—Dave Burke, Dean Parham, Michael Peets.
SOCIOLOGY—Rick Carroll (p. 140), Portia Ferrell (p. 75,119), Chris Keller (p. 137).

Associate Degree grads not pictured:

CORRECTIONS—Larry Biggs, Mike Cagle, Richard Curry, Henry Hunter, Michael McCool, William Pettie, William Remley, Barbara Roembke, Ronnie Tuttle.
LAW ENFORCEMENT—William Carpenter, Richard Groves, Luanne Hanna, Joseph Hecko, Robert Jedamzik, Stephen May, Thomas Schneider, Steven Sims, Larry Turner (p. 121), John Wesseler, Jeff Yeager.

Corrections

Charlotte Horne

BELOW—Mr. George Lake.

BELOW—Dr. Michael Holland.

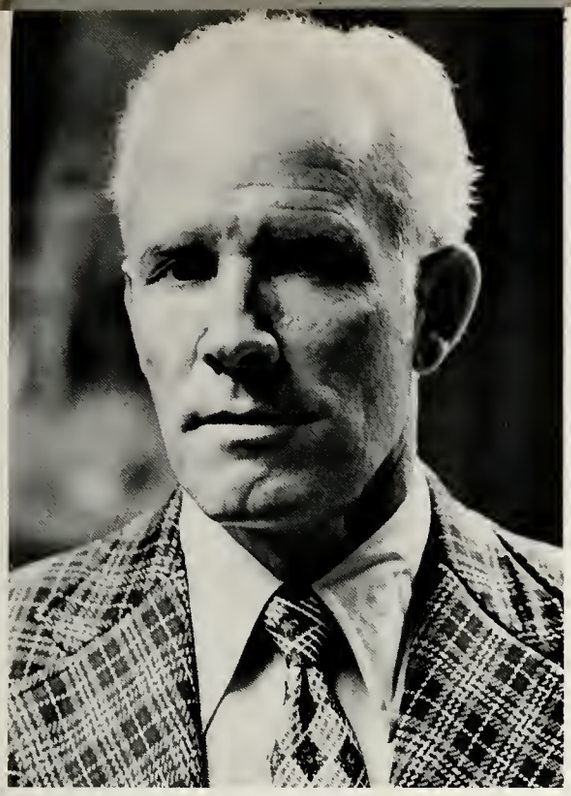

ABOVE—Dr. Eliseo Delfin.

LEFT—Mr. Donald Fisher.

BIOLOGY

Biology

Gary Atwood—19-21,67,69, 108.
Becky Cox
Elaine Driscol—8,91.
Sue Ann Lain
Libby Leonard
Dennis McNulty—19-21,69, 75,115,154.
Rick Parsons—110.
Craig Reiter—28,111.
Elvia Solis—95.

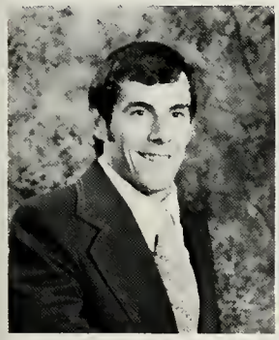

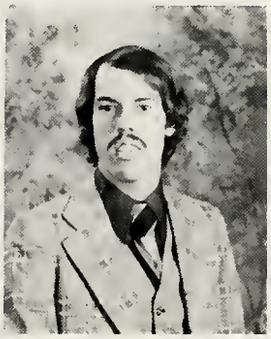

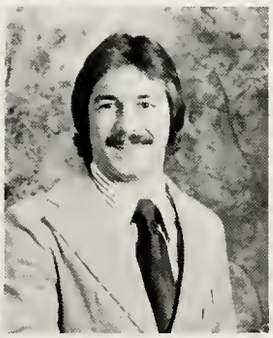

Greg Whitley

NOT PICTURED: Paul Dunn, John Koble, Steve McIntyre.

ABOVE—Dr. Paul Radich.

BELOW—Dr. Robert Kent.

BUSINESS

ABOVE—Mr. Doug Dorland—105,106.
BELOW—Dr. Esen Gurtunca.

ABOVE—Mr. Paul Lucas.
BELOW—Mr. Robert Taylor.

ABOVE—Mrs. Alberta Miller.
BELOW—Dr. George Humbarger—60.

Business Administration

Debbie Atkins—154.
Howard Bloomer

Roy Burge
Gayle Castledine—14, 118.

Brad Denton
Jean Gardner—119.

Randy Goodman
Paul Guhl—154.

Jay Jarrell—115,154.
Joe Jester—28,30,48, 50,82.

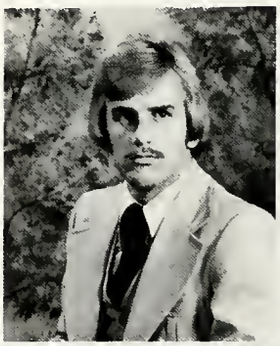

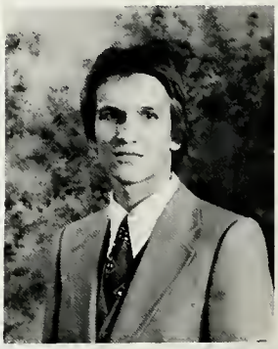

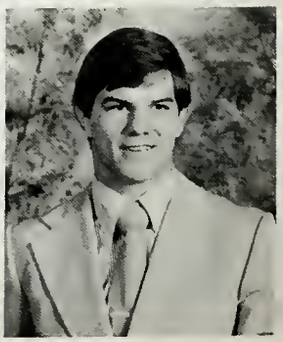

ADMINISTRATION AND ECONOMICS

Accounting

Leah Denise Pritchett

Mike Sears—28,30,116.

Steve Stearns

Economics

Dave Sease—60,62,75,94, 100,105,106,115.

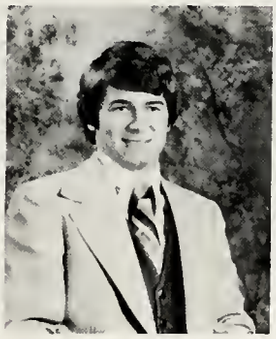

Gary Slayton

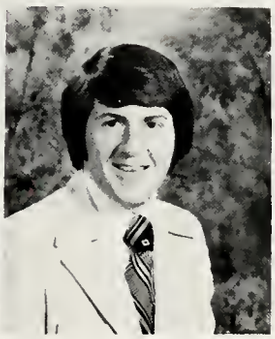

Business Education

Jeanne Bastin—90,118.

Dennis Miller—85.

Bill Turner—28,116.

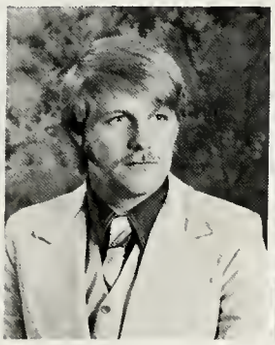

Mortuary Science

Keith Van Deman

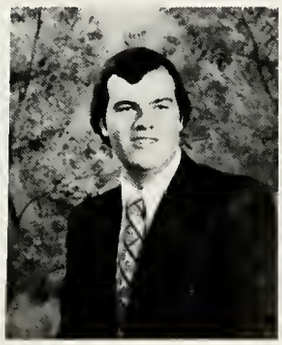

Jim Vogleman—60.

Robert Minnich
Ronald Pierce

Mike Reed—108.
Tim Sanders—116.

Steve Schug
Tika Thapa—37.

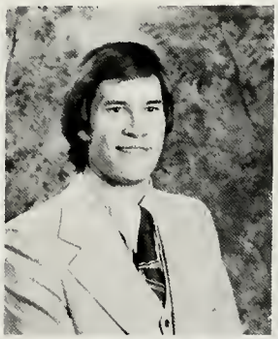

Steve Thomas—52,53.
Kevin Whitacre—66,105.

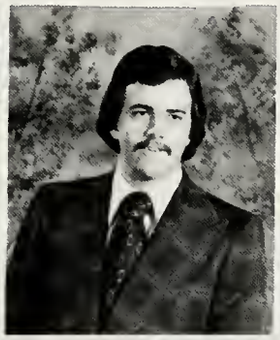

Karen Willson—118.
George Wilson—11,18, 89,116.

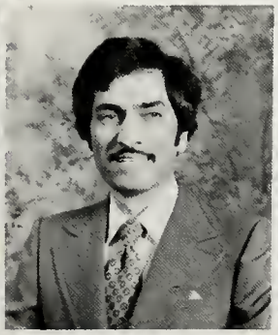

*—No, we're not crazy. ICU mortuary science majors take the business part of their major here.

Business Administration—Associate Degree

Sarah Bloomer—91,103, 105,120.

Vicki Lynn Chalifoux

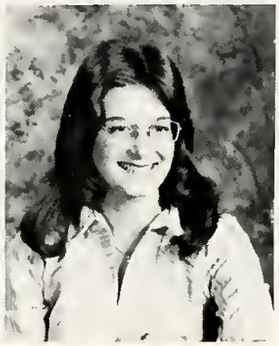

Debbie Jackley

Linda Nordholt—91,120.

Russel Rue

Secretarial Science

Bonnie Baldwin

Rita Barrick—36,102,103, 119.

Dee Boltz—119.

Pat Campbell—93,154.
Kris Jones—119.

Debbie Knapp
Becky Kraatz

Legal Secretary

BACHELOR DEGREE GRADUATES NOT PICTURED:

ACCOUNTING—Robert McCorkle, Barbara Tipps.
BUSINESS ADMINISTRATION—Tammi Albert (p. 137), Dennis Brett, Mark Bryant, Kendic Caudill, Irvin Edwards, Warren Evans, Leroy Grady, Albert Hardymon, Michael Hickey, James Marshall, Dave Sease, Gary Slayton, Norman Steele, Thomas Stevens, Dorothy Wright.
BUSINESS EDUCATION—Patricia Winningham.
ECONOMICS—Dave Steed (p. 139).

ASSOCIATE DEGREE GRADUATES NOT PICTURED:

BANKING AND FINANCE—Robert Bauchle, James Boren, Gwendolyn Circle, John Hanagan, Jeffrey Harris, Dorothy Meyer, Mary Nordsiek, Karen Stailey, Donavan Stevens.
COMPUTER TECH—Randy Goodman, Cynthia Weisse, Karen Willson.
SECRETARIAL SCIENCE—Tammi Albert (p. 137), Paula Baker (p. 137), Patricia Chaney, Kathy Lamb, Susan Runnebohm.

Cindy Hege—98-99,120.
Cheryl Reiger—120.

Computer Tech

Jan Berry—100.

Sue Sutherlin

CHEMISTRY

EARTH SCIENCE

ABOVE—Dr. William Gommel—98,107.

ABOVE—Dr. Robert Brooker.

Earth Science

Jim Melton—111.

Becky Mohr—119,154.

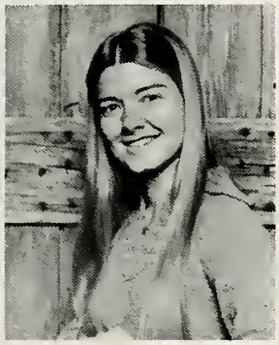

BELOW—Dr. Victor Chiu.

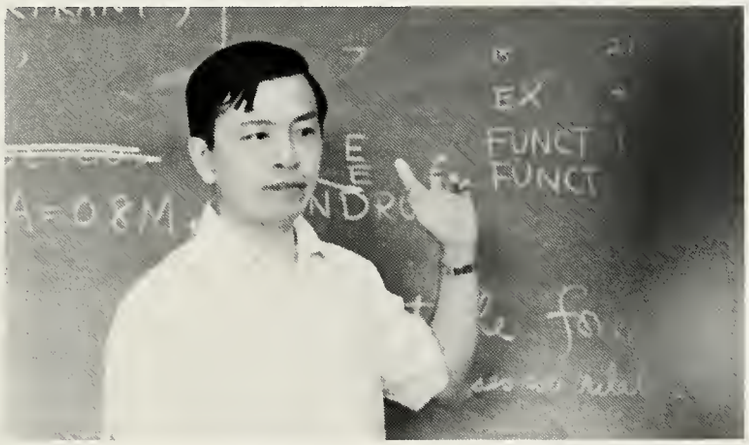

Chemistry

Brad Crowe—28,87,107.
Mark Fisher—28,62,67,68, 82,116,154.

Kerry Geesaman—48,50,98, 99,111.
James Gilliam

Ruth Gommel—96,98,107, 154.
Mary Williams—107.

BELOW—Dr. Ken Borden—98,107.

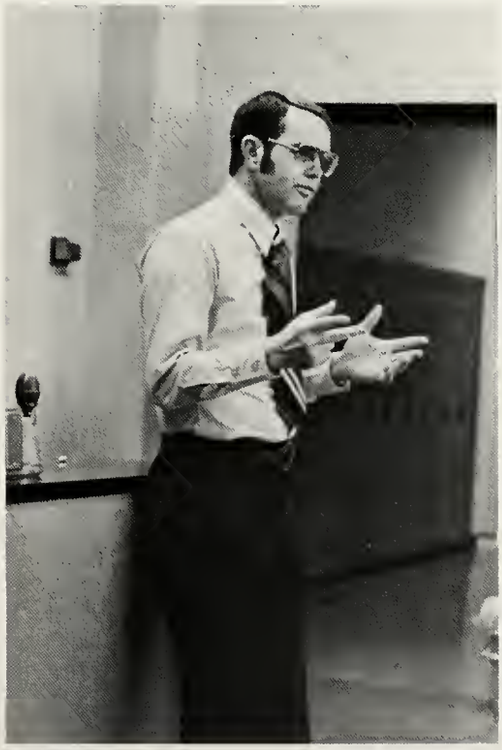

NOT PICTURED: CHEMISTRY—Dave Clark (p. 154), Elvia Solis (p. 129).

EDUCATION

BELOW—Mrs. Martha Morris.

BELOW—Mr. Norman Willey.

ABOVE—Dr. James Jones.

BELOW—Dr. William Bishop-8.

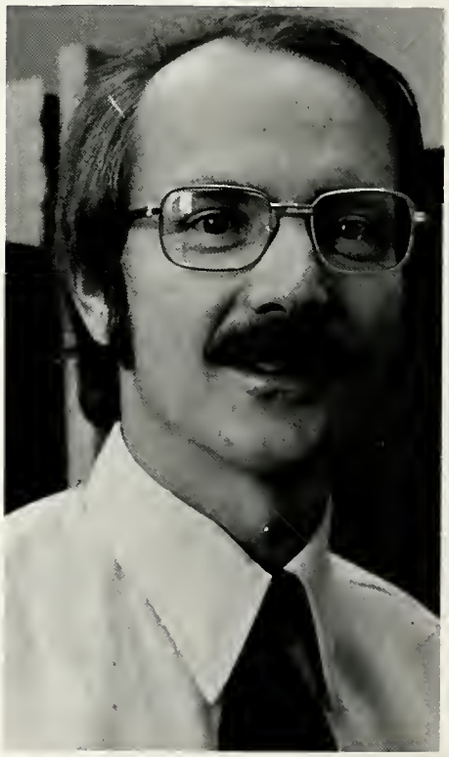

BELOW—Mrs. Mary Elizabeth Collins.

BELOW—Mrs. Louise Moulton.

Secondary Education Majors:

ART—Rhonda Davis, Debra Phillips, Dennis Scheele.
BIOLOGY—Gary Atwood, Elaine Driscol, Libby Leonard, Steve McIntrye, Dennis McNulty, Rick Parsons, Elvia Solis.
EARTH SCIENCE—Jim Melton.
ENGLISH—Brenda Fudge, Joy Henderson, Greg Scofield, Paula Swengel, Margaret Toliver.
HEALTH AND PHYSICAL EDUCATION—Bob Buscher, Steve Clodfelter, Jim Farmer, Kerry Hammett, LeeAnn Kolp, Ron Lawson, Dick Nalley, John Roach, Steve Sanford, Carol Scott, Eileen Walters.
HISTORY—Eden Kuhlenschmidt, Mike Mills, Sandra Mitchell, John Prasser, Dave Stone, Chet Ward.
MATHEMATICS—Laura Dinehart, Suzie Lamb.
MUSIC—Ken Granger, Jan Hittle, Myrna Jones, Peggy Montgomery, Becky Noot, Elizabeth Rasmussen, Dave Rees, Wendy Sullivan, Janet Walker, Cathy Widina.
SPANISH—Linda Caine, Vonna Jones, Sandy Sluder.
(Refer to the appropriate pages for these graduates.)

Elementary Education

Emmett Anderson
Cheryl Bevers—118.
Mary Blanton
Catherine Brown

Brenda Chastain
Debbie Coffing
Louise Davis
Kathy Glass 118.

Christine Johnson
Judy Keith—118.
Mary Ann Melbert
Barbara Rossman—35,100.

Jane Sachs
Denise Sprunger—118.
Georgia Stumph

Nancy Todd
Debbie Welsh
Debbie Wood—117.

NOT PICTURED—Sandra Bullock.

ENGLISH

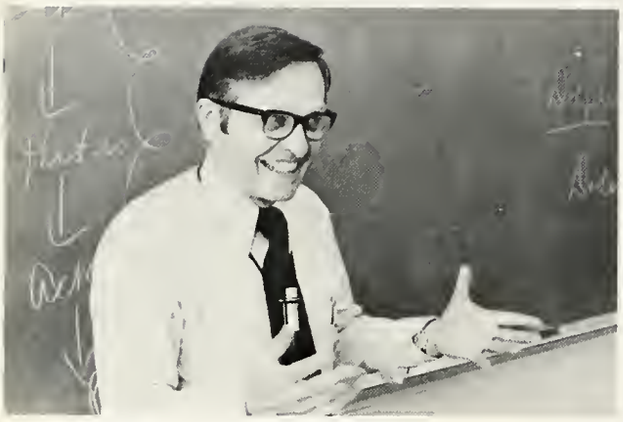

ABOVE—Dr. Erling Peterson.
BELOW—Ms. Alice Friman (with Don Newcombe).

ABOVE—Dr. David Noble.

ABOVE—Dr. Marshall Gregory—62

BELOW—Dr. Charlotte Templin.

Liz Cardona—62, 74, 106, 118, 154.
Brenda Fudge—118.

Joy Henderson—106, 154.
Pete Noot

Greg Scofield—109, 110.
Paula Swengel

Margaret Toliver—107, 154, 168.
Bill Willan—28, 31.

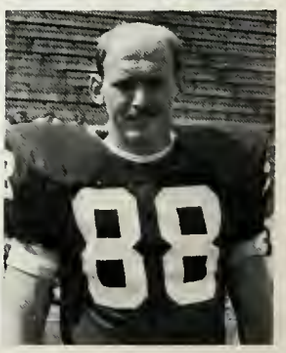

BELOW—Mrs. Nancy Tagge.

NOT PICTURED: Randy Fearnow (p. 139), Justine Huck (p. 128), Paul Ludwig (p. 139), Sr. Lynette Saunders, Sandy Sluder (p. 137).

FOREIGN LANGUAGES

ABOVE—Dr. Marga Meier.

ABOVE—Ms. Michelle Stoneburner.

BELOW—Mr. Orman Moulton.

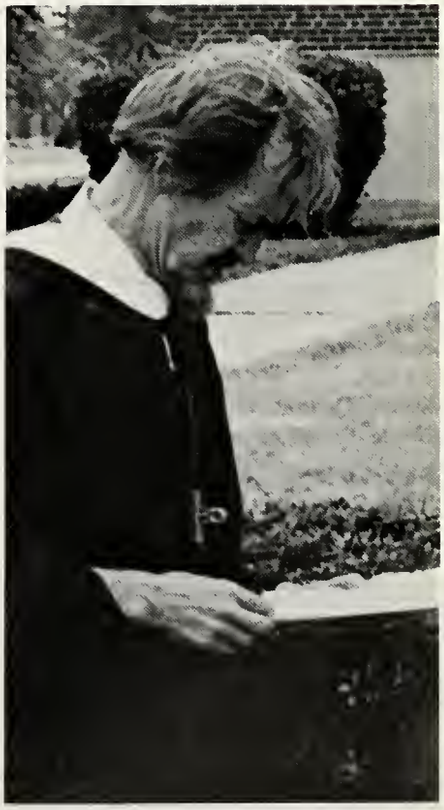

Spanish

Tammi Albert—15,154.
Paula Baker—103,105,119, 154.
Linda Caine—117.
Vonna Jones—94,117.
Chris Keller—15,24,25, 119.
Steve Nontell—11,15,36, 62,89,94,96,106,115,154,168.

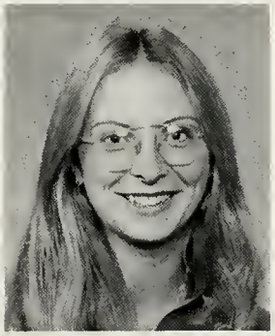

Sandy Sluder

NOT PICTURED: Gisela Alvarez.

HEALTH AND PHYSICAL EDUCATION

ABOVE—Miss Sue Willey—33.

BELOW—Mrs. Joanne Alexander.

ABOVE—Mr. Terry Wetherald—28,31,48,49,66.

ABOVE—Mr. Gerry England—28,67.

BELOW RIGHT—Mr. Bill Bright—19,20,43,44,70,71.

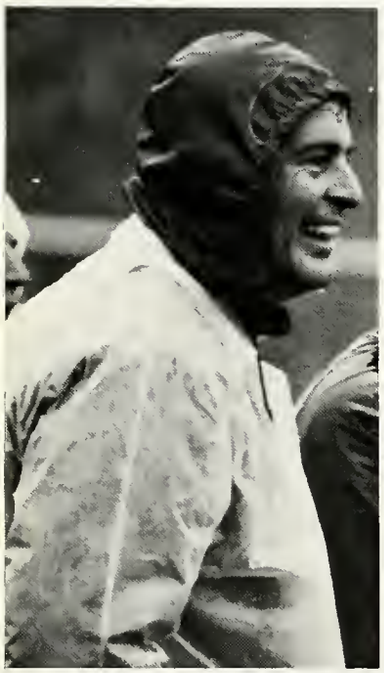

ABOVE LEFT—Mr. Bill Bless—28,67.

BELOW—Mr. Angus Nicoson(43,124), with Oscar Robertson.

Bob Buscher—43,45,98, 116.
Steve Clodfelter—11, 94,115.
Jim Farmer—17,43-45,94, 95,115.
Kerry Hammett
LeeAnn Kolp—100,117.
Ron Lawson—72.
Dick Nalley—28,29,69, 76,82,84,88,111.
Carol Scott
Eileen Walters—21,33, 105.

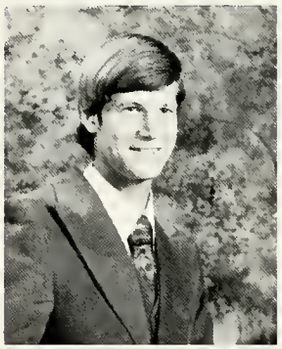

NOT PICTURED: Steve Bunner, John Roach (p. 28), Steve Sanford.

HISTORY AND POLITICAL SCIENCE

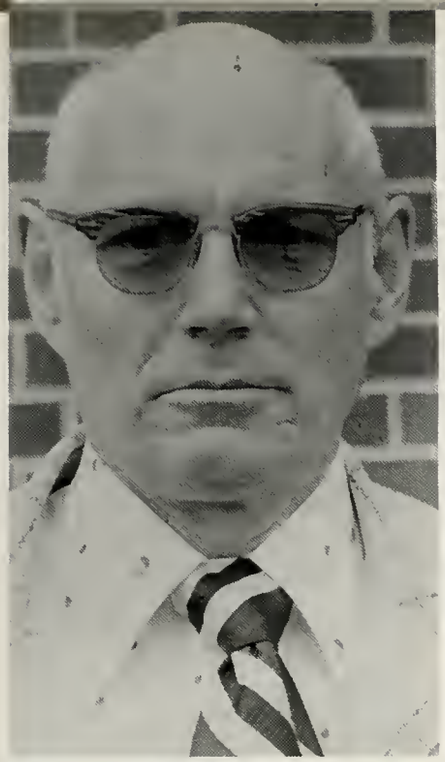

ABOVE—Dr. Frederick Hill.

RIGHT—Dr. Richard Clutter.

BELOW—Dr. James Riggs.

ABOVE—Dr. Richard Lugar—8,32,108.

ABOVE—Dr. Roland Nelson.

Political Science

Ken Barden—108,154.
Bill Carter
Jeff Chansler—62,115, 154.
Randy Fearnow—90,115.
Ralph Hayes—28,52,86, 88.
Steve Hoagland—85,89, 98,115.
Paul Ludwig—62,106, 108,154.
Dave Steed—108,109,116, 154.
Dave Stowell—75,90,98, 115,154.

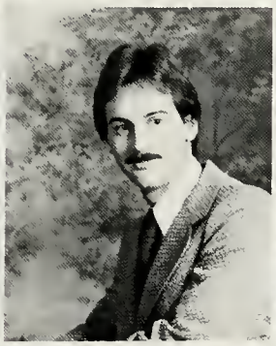

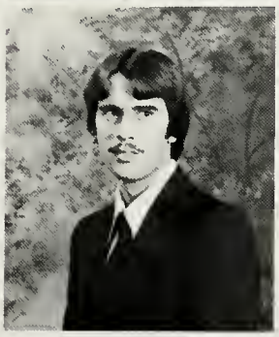

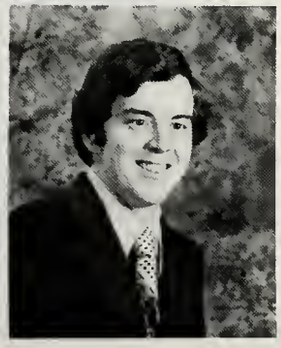

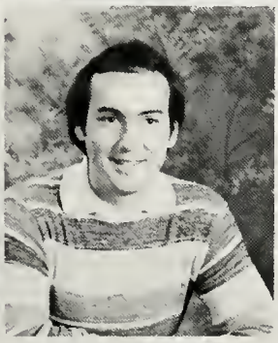

Eden Kuhlenschmidt—106,109,117.
Mike Mills—8,28,82,89, 91.

History

Sandra Mitchell
John Prasser—10,98,109.

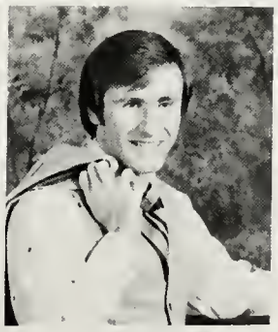

NOT PICTURED: HISTORY—Dave Stone, Chet Ward.

MATHEMATICS AND PHYSICS

RIGHT—Dr. Edward Vondrak.
BELOW—Dr. N. Nuel Wooden.

ABOVE—Dr. Kenneth Sidebottom.

Mathematics

Rick Carroll—52,53.

Mark Cooper—154.

Laura Dinehart

Suzie Lamb—118.

Marion Wolfe—48,84,95, 115.

NOT PICTURED: Mark Fisher (p. 133).

MUSIC

ABOVE—Mr. James Calvert.

BELOW—Mrs. Elise Marshall.

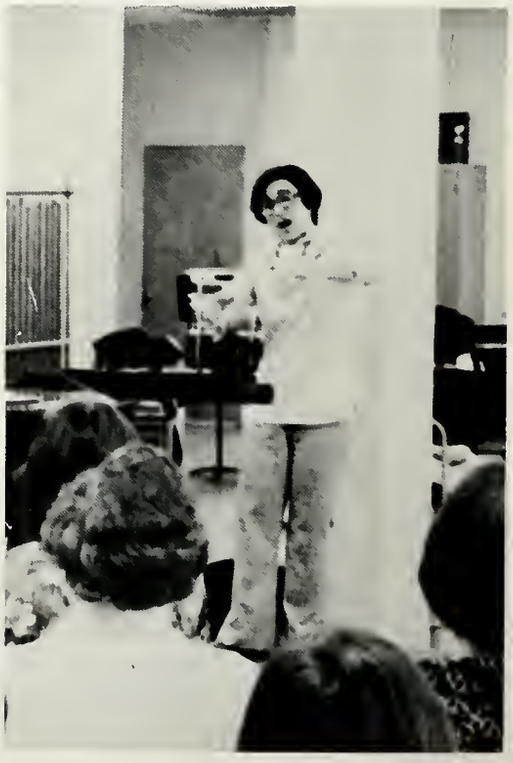

ABOVE—Mr. Jim Edison.
BELOW—Mr. Richard Dennis.

ABOVE—Mr. William Eltzroth.

ABOVE—Mr. James Lamberson.

ABOVE—Mr. David Searles.

Gary Conway—36,65.
Dave Douglas—36,46,110.
Ken Granger—23,75.

Jan Hittle—36,46,64, 104,154.
Myrna Jones—36,97,104.
Peggy Montgomery—36,61, 97,104,118.

Becky Noot—36.
Jennifer Pepping
Elizabeth Rasmussen

Dave Rees—9.
Wendy Sullivan—36,65.
Janet Walker—36,64.

BELOW—Dr. John Gates.

Cathy Widina

NURSING

Nursing—Bachelor Degree

Blenda Basye—119.
Catherine Bates

Fayetta Burcham—15.
Marina Divan—15,119.

Chris Gumbel
Eileen Humes

Denise Miller—229.
Betsy Richardson

Becky Rink—154.
Marla Rybolt—118.
Diana Soule—15,119.

NOT PICTURED: Paula McAfee.

Nursing—Associate Degree

Allyson Abraham—120.
Mary Ann Allen
Debby Anthony—102, 108,118.

Diane Baker
Mary Baker
Debbie Bohman

Pam Bolander—118.
Dona Lee Boling
Barbara Bowles

Cher Boys
Pennie Brechbiel—73,120.

Melia Brooks—8,33,120.
Caron Burnett

Debbie Carroll—120.
Pam Cook

Patty Cook—120.
Leslie Cracraft
Brenda Cropper
Cherie Ditto—119.
Darlene Dodd
Donna Doughty

Barbara Dumas
Kay Ford—119.
Dawn Furr—95,120.
Cindy Geleske—119.
Martha Gregory—119.
Karen Harman

Terri Harvey—118.
Jennifer Inman
Joyce Kerch
Cheryl Kerr
Mary Diane Keyler
Patricia Kirk

Lisa Kiser
Janet Klopp
Janet Lamantia
Vicki LaRoche—119.
Sherri Lawrence
Debbie Letzler

Marlie Lucas
Linda Manning
Jane Mathis—120.
Gina McBride
Mary Meek
Sharon Miller

Carol Minton
Marilyn Moman—120.
Ursula Morley
Kathy Murphy—119.
Patsy Murray—118.
Toni Naumann—119.

NOT PICTURED: Susan Hackleman, Syndi Morgan.

Floyd Newkirk
Glenda Pennington
Bobbi Perkins
Victoria Petty
Denise Pockevich—120.
Ann Pogue

Gloria Price
Janice Pruitt
Kathy Reed—120.
Roberta Ress
Sarah Rich
Margaret Rode

Vickie Ruegamer
Patricia Sansone
Charline Scheil
Debbie Sherry
Sandra Smart
Helen Snow

Carma Spicer—118.
Sandra Stewart
Mary Stiegelmeyer
Martha Stirsman
Jane St. Jean
Jan Stone

Phil Tanasovich
Pam Tomamichel
Georgette Tutorow
Cathy Vanderpool
Preston Wadkins
Roberta White

Cathy Wicker
Marcia Williams
Muriel Williams
Mary Wolter—119.
Kathy Wright—118.

ABOVE—Mrs. LeAlice Briggs.

ABOVE—Mrs. Mary Churchill, Mrs. Betty Dugan, Mrs. Martha Driscol.
BELOW—Mrs. Luella Elliott, Mrs. Norma Kennett, Mrs. Mary Louise Kolp.

HEALTH TECHNOLOGY

Debra Armstrong
Lois Holdzkom

Mary Ann Phenis

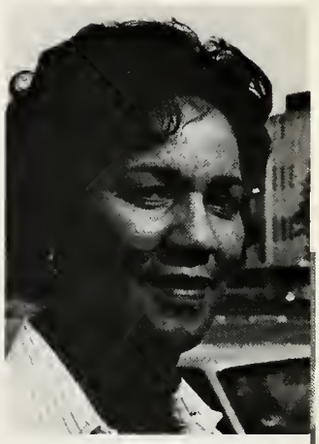

ABOVE—Mrs. Patricia Kuhs, Mrs. Monica Benac, Mrs. Barbara Randolph.

PRE-MED

MEDICAL TECHNOLOGY

Joe Allen—11.

Jack Bush

Sandy Howell—154.

BELOW—Mrs. Marilyn Waterman, Mrs. Carolyn Wegner.

NOT PICTURED: HEALTH TECHNOLOGY—Joe Allen, Sue Lain, Steve Whaley.

PHILOSOPHY AND RELIGION

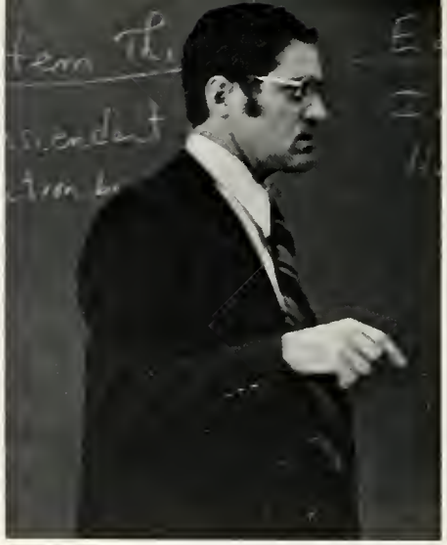

ABOVE—Dr. Herbert Cassel.

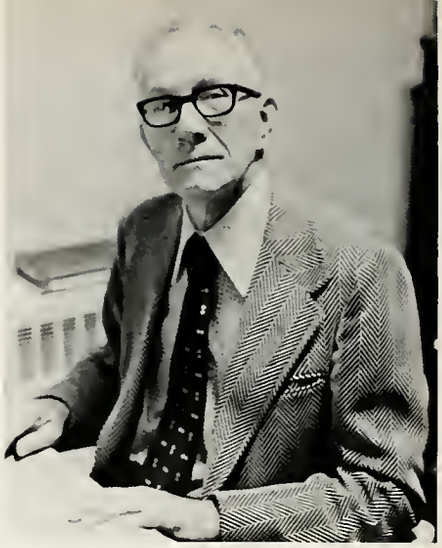

ABOVE—Dr. Robert Cramer.

LEFT—Dr. Adolf Hansen—60.

John Erwin

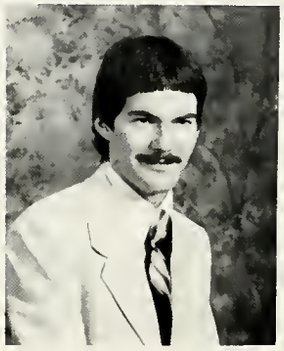

Gloria Smith

SPEECH AND THEATRE

Becky Bonham—35,38,54, 58,59,74,96.

Larry Lynch—36,38,58, 59,94,96,116.

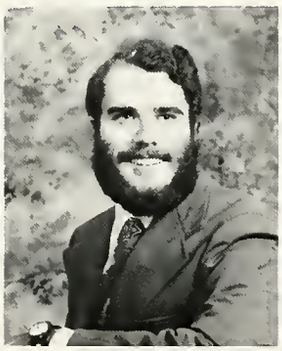

Cam Manifold—34,35,38, 54,58,59,63,96.

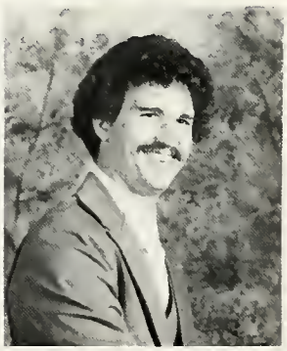

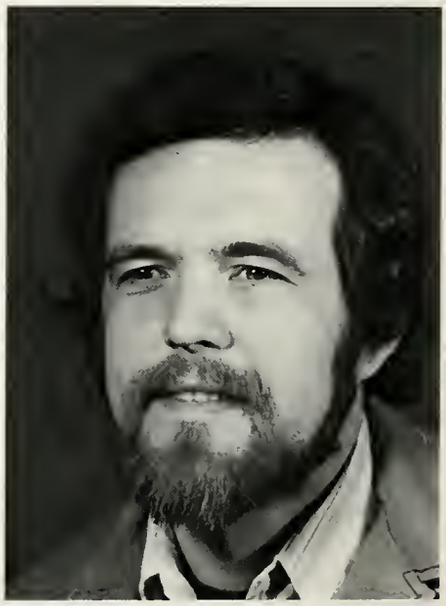

ABOVE—Mr. Jim Ream.

NOT PICTURED: Steve Nontell (p. 137).

BELOW—Dr. Richard Williams.

BELOW—Mr. John Swank.

Staff

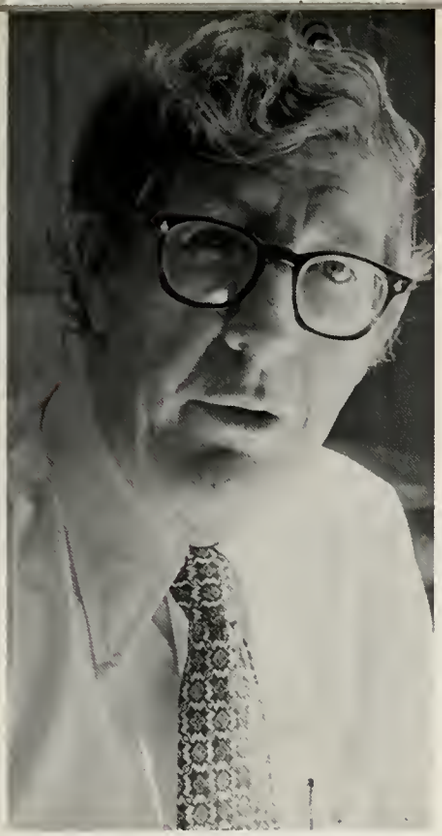

1

2

3

4

1-Mr. John Mullen, Assistant Director of Continuing Education and Management.

2-Mr. Nathan Wooden, Development Counselor.

3-Mr. Harold Schuman, Development Counselor.

4-Dr. Edwin Plum, Development Counselor.

5-Mrs. Diane Metheny, Academic Counselor.

6-Mrs. Ellen Robbins, Academic Counselor.

7-Mr. Terry A. Taylor, Assistant Director of Publications-41,168.

8-Mr. David Ivory, Admissions Counselor.

9-Mr. Terry L. Taylor, Admissions Counselor.

10-Mr. Greg Michael, Admissions Counselor.

11-Mrs. Florabelle Wilson, Head Librarian.

12-Mr. H. Merrill Underwood, Archivist and Curator.

5

6

7

10

11

9

8

12

1

2

3

4

5

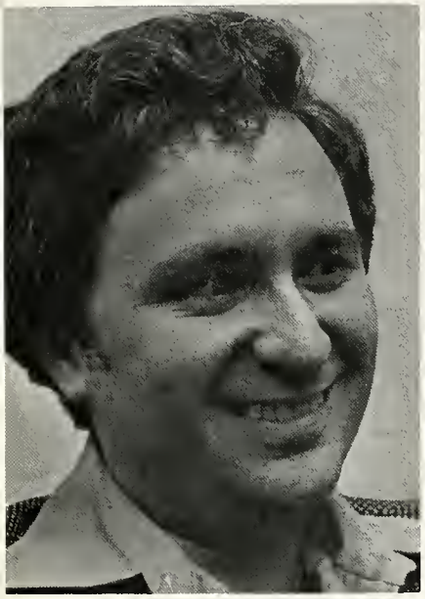

6

7

9

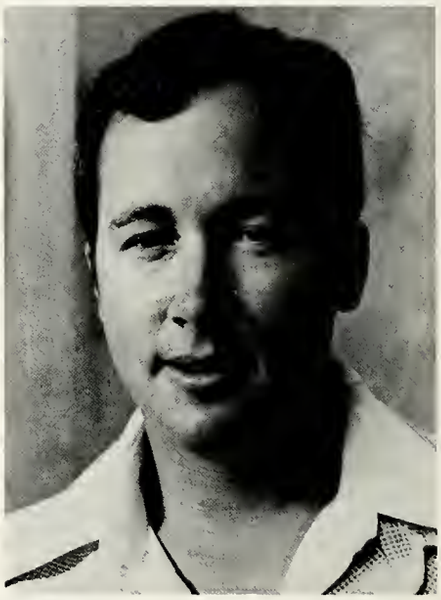

8

10

Staff

1-Sgt. Dennis Dilley, Director of University Police.

2-Mr. Kenneth Deutsch, Director of Maintainence.

3-Mrs. Charlotte Gaines, Director of Central Printing.

4-Mrs. Jan Strietelmeier, Manager of the Bookstore.

5-Mrs. Beverly Sims (with daughters Laura and Leslie), Director of the Health Center.

6-Rev. Reggie Monson, Counseling Minister to Students (p. 60,91).

7-Mr. Ted Polk (right), Manager of the Dining Hall.

8-Mr. Larry Collins, Director of Data Processing.

9-Rev. Charles Stanton, Pastor of University Heights United Methodist Church.

10-Mr. Maurice 'Kip' Kistler (with the Funky Chicken), American Humanics Foundation Counselor.

11-Rev. Dennis Deeter, Associate Pastor of University Heights United Methodist Church.

(For Dr. Ken Borden, Sports Information Director, see p. 133.)

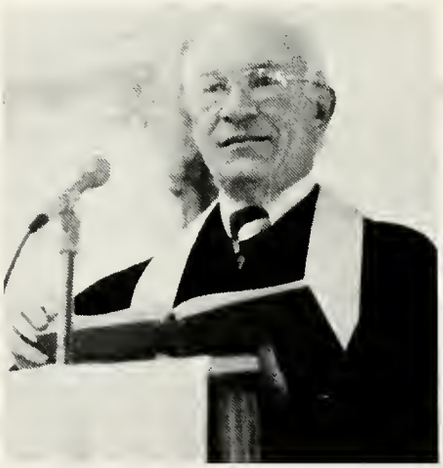

11

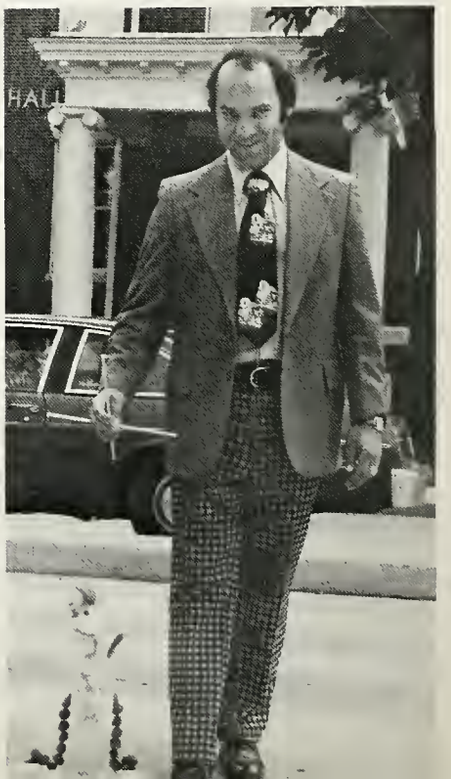

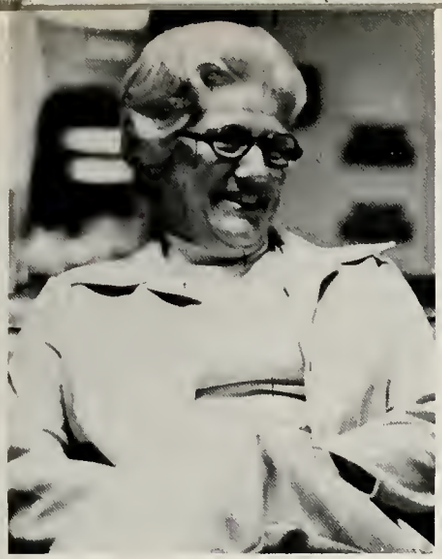

1 2

Staff

1-Mrs. Audrey 'Pete' Soult, Housemother of Wilmore Hall.

2-Mrs. Monabell Goss, Housemother of Dailey Hall.

3-Mrs. Betty Ferrell, Housemother of New Dorm.

Other Housemothers: Mrs. Hilda Bruce (p. 113, 124) of Krannert Hall, Mrs. Mary Dillman (p. 111) of Buxton Hall, and Mrs. Elizabeth Hendrix (p. 119) of Trimble Hall.

3

Faculty not pictured:

BUSINESS ADMINISTRATION—Mr. Wendell Campbell, Mrs. Linda Fowler, Mrs. Mary Shambaugh, Mrs. Julia Tinsley.
ENGLISH—Mrs. Barbara Beard.
MUSIC—Mr. Carl Hungerford, Mr. Greg Imboden, Mr. E. David King, Ms. Elaine Norwood.
NURSING—Mrs. Carolyn Blackwell, Mrs. Carol Chilcote, Mrs. Helen Dugger, Mrs. Dianne Foglesong, Mrs. Lina Gonterman, Mrs. Eleanor May, Ms. Pamela Smith, Mrs. Nancy Snider, Miss Martha Thie, Mrs. Priscilla Williams.

Staff not pictured:

ACADEMIC SERVICES—Mrs. Jean Catt, Mrs. Alma Dunn, Mrs. Ruth Ann Guiliani, Miss Lynette Panarisi, Mrs. Betty Stader, Mrs. Batty Turley.
ACCOUNTING—Mrs. Janice Dexter, Mrs. Marianne Fisher, Mrs. Barbara Pride.
ALUMNI RELATIONS—Ms. Cheryl Camp, Mrs. Marjorie Hufford.
ART—Mrs. Phyllis Pickering.
ASSISTANT TO PRESIDENT'S OFFICE—Mrs. Patricia Killman.
BUS DRIVER—Mrs. Sandra Thompson, Mrs. Marcella Wood.
BUSINESS OFFICE—Mrs. Anne Jenson.
CHURCH RELATIONS—Mrs. Marilyn Ellis.
CONTINUING EDUCATION—Mrs. Beth Elder, Mrs. Ruth Gasaway, Mrs. Sylvia Zickel.
DATA PROCESSING—Mrs. Linda Mettert, Mrs. Alice Neitz, Mrs. Roberta Outcalt, Mrs. Nancy Stenger.
DEVELOPMENT—Mrs. Marilyn Hathaway.
DINING HALL—Mr. Keith Hull.
EDUCATION—Mrs. Janice Knoop.
BOOKSTORE—Mrs. Barbara Olmstead.
LIBRARY—Miss Joy Caskey, Mrs. Patricia DeMore, Mrs. Frances Graham, Mrs. Sylvia Henricks, Mrs. Priscilla McGuire, Miss Marjorie Schoch.
MAINTAINENCE—Mrs. Jeanne Hilgert.
OPERATOR/RECEPTIONIST—Mrs. Betty Best, Mrs. Marcia Kehlbeck, Mrs. Vivian Mouser (for Lilly Hall).
PHYSICAL EDUCATION—Mrs. Doris Fowler.
INFORMATION CENTER—Mrs. Hilda Green.
MUSIC—Mrs. Anita Sachs.
NURSING—Mrs. Patricia Theil.
PHYSICIANS—Dr. John Deever, Dr. Robert Kopecky.
PLACEMENT—Mrs. Becky Wykes.
PRESIDENT'S OFFICE—Mrs. Joyce Cole.
PRINTING—Mrs. Ruth Day, Mrs. Ruby Kinkade.
PUBLIC RELATIONS—Miss Peggy Brinson.
SPEECH AND THEATRE—Mrs. Pat Maple.
STUDENT SERVICES—Mrs. Diana Able, Mrs. Velma Collins, Mrs. Dorothy Deupree, Mrs. Trudy Jester, Mrs. Shirley Spangler.

The Library: well, it did get finished quickly . . .

. . . but in the years to come its durability and usefulness will be put to the test by IC humans. It seems to have everything from useful comfortable reading seats to a marble fireplace used only for ceremonial administrative events. Let's hope everyone gets some beneficial mileage out of it.

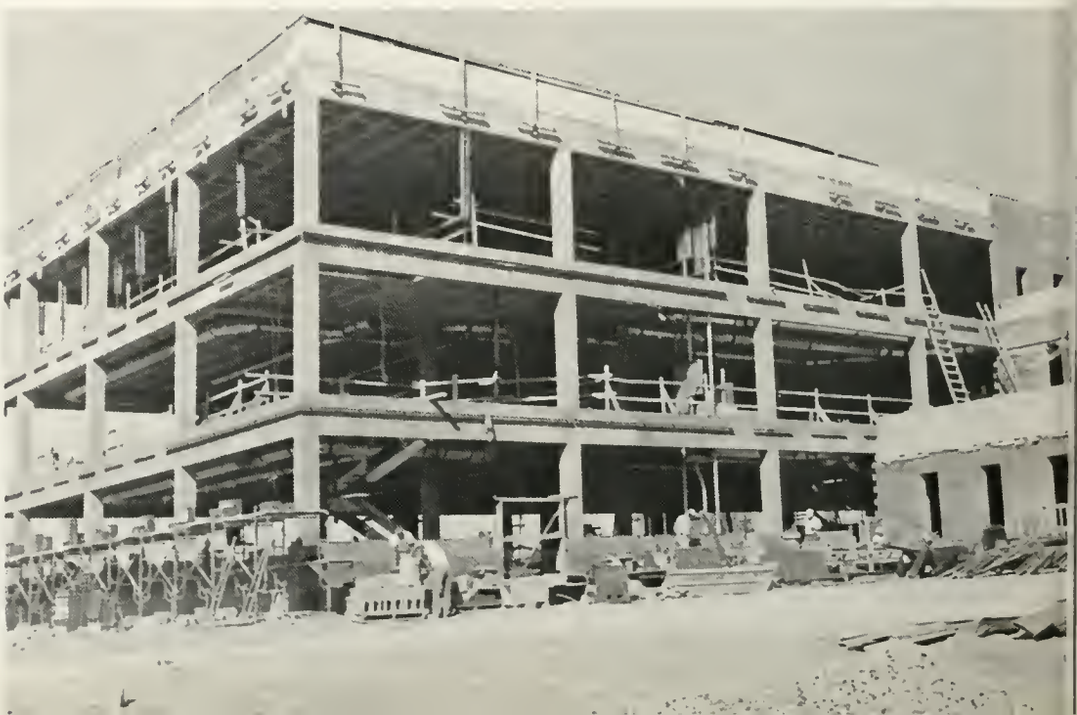

ALBERT, Tammi—PAE 1; IAY 1,2,3; PBL 2,3.

ALLEN, Joseph—AC Sec. 1, Pres. 2, member 3,4; WICR 1,2; CC Commuter Council 3.

ANDERSON, Emmett—Centralaires 1,2,3; Choir 1,2,3,4; Midweek Comm. 2,3.

ANDERSON, Margaret—Humanics Club 2,3,4; Tennis 1,2,3,4; APhiO 3,4; Track 2; WICR News 1,2.

ARMSTRONG, Debra—APhiO 1.

ATKINS, Deborah—Class Sec. 4; SAM 1,2; YR 4; APhiO 1.

ATWOOD, Gary—Cross-Country 1(MVP), 2,3,4; Track 1,2,3,4; C-Club 1,-2,3,4; Class V-P 2; YR(Co-founder) 1,2,3; IM basketball 1,2,4.

BAKER, Paula—PBL 3, Sec. 4; IAY 3, Recording Sec. 4; Escapee 4.

BALDWIN, Bonnie—Track 1,2; IM basketball & volleyball 1,2.

BARDEN, Kenneth—APhiO 1,2,3,4; YD 3,4; Student Legislative Coordinator; WICR 1,2; Band 1; AC 3; IM basketball 1,2; Alumni Telethon; Dean's List.

BERRY, Janice—Featured Twirler 1,2; CS 1, Choreographer 2;

BEVERS, Cheryl—RA 3,4.

BLOOMER, Howard—PBL 1,2,3,4; WICR 1,2, Public Service Dir. 3; Buxton Pres. 3; CC Faculty Comm. 2,3.

BLOOMER, Sarah—PBL 1, treas. 2; IAY 2; Softball 1,2.

BONHAM, Rebecca—APsiO 3,4; Actress in "The Seagull", "The Miser", & Lenten Tour, 2; "J.B.", "See How They Run", & Lenten Tour, 4. Technical Crew/Staff in all the above, plus "Babes in Arms" and "Dark of the Moon", 2; "The Last of Mrs. Lincoln", "Our Town", "Harvey", & "A Midsummer Night's Dream", 3; and "The Glass Menagerie" & "Brigadoon", 4. Indiana U., 1.

BRECHBIEL, Pennie—Softball, 1,2; IM basketball 2; Krannert V-P 1.

BROOKS, Melia—Volleyball 1,2; CC Rep 2; Homecoming Queen's Court 1,2; Cheerleader alt. 1; Escapee 2.

BUSCHER, Robert—Basketball 1,2,3,4; CC Rep 3,4; Track 1; SEA 4; Indiana Student Assoc. Rep 3,4; Honor Roll 2,3,4; Dean's List 2; CC Social Act. Comm. 3.

CAGLE, R. Michael—Stage Band 1,2,3,4; Wind Ensemble 1,2; WICR 2, Production Mgr. 3,4;

CAINE, Linda—Foreign Language Dept. & Lab Assistant 4; Wind Ensemble 1,2; May in Mexico 3; Certified State EMT & CPR Instructor 4.

CARDONA, Elizabeth—Who's Who 4; Reflector 3, Featured Ed. 4; IM & co-ed volleyball 3,4; Student Travel Coord. CC 3; Alumni Telethon 3,4; PAE 1; Track 3.

CARLILE, John—Celebrate the Sun 1,2,3; APsiO 2,3; Actor in "The Crucible", 1; "Babes in Arms" & "The Miser", 2. Technical crew/Staff in all the above, plus "Dark of the Moon" & "The Seagull", 2; "Harvey" & "A Midsummer Night's Dream", 3. Choir 1; Centralaires 1.

CASTLEDINE, Gayle—IAY 3, Treas. 4; CC Free University Chairman 4; Escapee 3,4; Homecoming Comm. Chairman 3,4.

CHANSLER, Jeff—CC V-P & Treas. 4; YD V-P 3; Chairman, Student Bill of Rights Comm; CC Academic Affairs Coordinator.

CHASTAIN, Brenda—Band 1.

CLODFELTER, Steve—Basketball 1; IM basketball 2,3,4; Alumni Telethon; Homecoming Committee; JSROMC; SEA 4.

DAVIS, Carolyn—Humanics Club 1,2,3,4; APhiO 3,4; CC Midweek Comm. 2,3,4; CC Religious Activities Comm. 4; PAE 1.

DAVIS, Rhonda—Art Club 1,2,3, V-P 4; APhiO 1.

DOUGLAS, David—Choir 1,2,3,4; Centralaires 1,2,3,4; Student Court 3,4; Actor in "The Crucible", 1; "Our Town", 3; "Brigadoon", 4; Buxton V-P 4; ACDA 4; Oracle 3,4.

ERWIN, John—IM football 1; IM basketball 1,2; Student Assistant, Public Relations Office 1.

FEARNOW, Randall—Student Court 2, Chief Justice 3; Reflector 3, National Affairs Ed. 4; International/Intercultural Studies Comm. 3,4; YD 3,4.

FISHER, Mark—Track 1,2,3,4; Football 1,2,3,4; FCA 3,4; Who's Who; PAE 1; Sigma Zeta 1,2,3,4; Senior Lab Assistant; Lab Assistant 2,3,4; Senior Class Quiz Champions; C-Club 1, Pres. 2 & 3,4.

FUDGE, Brenda—IM volleyball & basketball 3,4; Escapee 4.

GEESAMAN, Kerry—Wrestling 1,2, Capt. 3,4; Football 1,2; Buxton Pres. 4; Unidorm 4.

GLASS, Kathryn—SEA 3,4; Women's Ensemble 1,2,3; IM volleyball & basketball 1,2,3,4; Co-ed volleyball 1,2,3,4; Homecoming Comm. 3,4; Alumni Telethon 3,4.

GOMMEL, Ruth—Who's Who; APhiO 1, Sec. 2,3; AC Sec. 1 & 2,3; CC Social Activities 1,2,3; Sigma Zeta 2,3; Science Club 1,2; Tusitala Ed. Board 1; PAE 1; Women's Ensemble 1,2; H. Merrill Underwood Earth Sciences Award 3; General Chemistry Award 1; Technical Crew, "A Midsummer Night's Dream", 2; Chemistry & Computer Lab Assistant.

GRANGER, Kenneth—Wind Ensemble 1,2,3,4; Stage Band 1,2,3,4; WICR 1,2,3; Musician, "Godspell", 4; Reflector 1.

HANNA, Luanne—APhiO 1,2,3;

HENDERSON, Joy—Reflector 1,2, Art & Features Ed. & News Ed. 3,4; CC Coordinator of Student Information 3 (Eavesdropper, "Dear John" letter); English Dept. Asst. 2,3,4; Who's Who; Actress in "A Midsummer Night's Dream", 3; APhiO 2,3,4; SEA 4; PAE 1; Art Club 1.

HIZER, Bill—Humanics Club 1,2,3,4; WICR 1, News Dir. 2; Cross-Country 1; IM basketball 1,2.

HOAGLAND, Stephen—Class Pres. 1,2; CC V-P & Treas. 3; CC Rep. 4; Centralaires 1,2; Choir 1,2; YD 3,4; New Dorm RA 4; WICR 1; CC Faculty Comm. 2,3,4.

HOLDZKOM, Lois—University Heights U.M.C. Choir 1,2,3; Actress in "Between Two Thieves" at University Heights U.M.C. 2; Women's Ensemble 1,2; Science Fair Judge 3.

HOWELL, Sandy—Sigma Zeta; Band; Crimson Steppers.

JARRELL, Jay—Dean's List; Who's Who; SAM Treas.; Junior Achievement Advisor; IM basketball.

JESTER, Joseph—Football 1,2,3,4; Wrestling 1,3,4; C-Club 1,2,3,4.

JOHNSON, Christine—SEA 3,4.

JONES, Krista—SAM 1,2; IM volleyball.

JONES, Myrna—Choir 3,4; Centralaires 4; Women's Ensemble 1,2; Wind Ensemble 1; MENC 3,4; ACDA 3,4.

JONES, Yvonna—Reflector News Ed. 2,3; Tusitala Co-ed. 1; IAY 3,4; SEA 4; Dep Team 1; Class Election Board Chairperson 1,2,3; CC Electionboard Chairperson 4.

Abbreviation Key on Page 153

KELLER, Christina—Civic Orchestra 1,2,3,4; APhiO 1,2; Homecoming Powderpuff Football 3,4; IM volleyball 2.

KUHLENSCHMIDT, Eden—Reflector 3,4; SEA 2,4; Band 1; Women's Intramurals 1,2; WICR 1.

KOLP, Lee Ann—Crimson Steppers 1,2,3, Capt. 4; PEMM 1,2,3,4; SEA 4; Faculty-Student Athletic Comm.

LAMB, Amy Suzanne—CC Rep 4; CC Religious Activities 2,3,4; Escapees 3; Track 1; PAE 1; ESA 4; Who's Who.

LYNCH, Lawrence—APsiO 3,4; Actor in "The Crucible" & "Arsenic and Old Lace", 1; "Dark of the Moon" & "The Seagull", 2; "Our Town", "The Last of Mrs. Lincoln", "Harvey", & "A Midsummer Night's Dream", 3; "Brigadoon" & "See How They Run", 4; and Lenten Tour, 1,2,3. Technical Crew/Staff in all the above, plus "Babes in Arms" & "The Miser", 2; and "The Glass Menagerie" & "J.B.", 4. APhiO 1,2,3,4; PMA Sinfonia 1,2; Choir 1,2,3,4.

LUDWIG, Paul—Reflector 1,2, Asst. Ed. 3, Chief Ed. 4; Dean's List & Honor Roll; Who's Who; WICR 1,2,3; Honors Program 1,2,3,4; APhiO 1,2; Choir 3.

MANIFOLD, L. Cameron—APsiO 3, V-P 4; Actor in "Spoon River Anthology" & "The Crucible", 1; "Babes in Arms", "Dark of the Moon", & "The Seagull", 2; "Our Town", "The Last of Mrs. Lincoln", & "Harvey", 3; "J.B." & "See How They Run", 4; and Lenten Tour 2,3,4. Technical Crew/Staff in all the above (except "Our Town"), plus "Arsenic and Old Lace", 1; "The Miser", 2; "A Midsummer Night's Dream", 3; and "The Glass Menagerie" & "Brigadoon", 4.

McNULTY, Dennis—Cross Country 3,4,5; Track 3,4,5; FCA 5; Sigma Zeta 4,5; C-Club 4,5; Wabash College 1,2.

MELTON, James—H. Merrill Underwood Earth Sciences Award 4; Baseball 1; WICR 1,2, Music Dir. 3,4; Chess Team 3; Beta Theta 1,2; Curator's Assistant 2,3,4; Sports Broadcaster on WICR for football, basketball, baseball 2,3,4; AC 3.

MILLER, Dennis—IM basketball 1,2,3,4; Art Club 1; Homecoming Class Skit 4; Commencement Usher 3.

MITCHELL, Sandra—IAY 3, V-P 4; YD 3.

MOHR, Becky—Earth Sciences Lab Assistant 4; Computer Lab Asst. 2.

MONTGOMERY, Peggy—Centralaires 3,4; Choir 3,4; MPE 2,3, Pres, 4; MENC 1,2, Sec. 3, V-P 4; Women's Ensemble 1,2; Band 1,2.

NALLEY, Dick—Football 1,2,3,4, Co-Captain MVP; Track 1,2,3, School Record, 100 Yd. dash.

NONTELL, Steven—Oracle 2, Chief Ed. 3, Co-Chief Ed. 4; Reflector 1, Sports Ed. 2,3,4; WICR 1,2,3, Sports Dir. 4; Choir 1,2,3,4; APhiO, 2,3,4; Class Quiz Champions 4; Who's Who; PAE 1; Chess Team 3; Bit Actor in "Dark of the Moon" & "The Seagull", 2; IM basketball 2; Homecoming Class Skit 3; Original Third Floor Boys 3.

NOOT, C. Rebecca—Choir 1,2, Sec.-Treas. 3,4; Centralaires 1,2,3; Reflector Music Ed. 2,3; Celebrate the Sun dep team 3; MENC; ACDA 3,4.

NOOT, Rolf-Peter—Reflector 1, Asst. Ed 2, Chief Ed. 3; Photographer 1,-2,3; CC Social Activities Comm. 2,3; Alumni Telethon 3.

PENROD, Dane—Humanics Club 1,2,3,4; APhiO 2,3; Choir 2,3; CC Social Activities Comm.; Order of Guerilla member.

PHENIS, Mary Ann—AC.

POCKEVICH, Denise—Class Election Bd. 1; Homecoming SuperStars 1

PRASSER, John—CC Class Rep. 1,2, V-P Social Activities 3, Pres. 4; Who's Who; RA (Dailey 2, Wilmore 3, New 4); Football 2.

RASMUSSEN, Elizabeth—MENC; MPE; Choir; "Babes In Arms" 2; "Cinderella"; Women's Ensemble; SEA.

REED, Michael—WICR Asst. Mgr. 1, Gen. Mgr. 2 & 3, Prog. Dir. 4.

REES, David—Centralaires 1,2,3; Indianapolis Opera Co. 3,4; Choir 1,2,-3,4; MENC 1,2,3,4; ACDA 3,4; Actor in "The Crucible", 1; "Babes In Arms", 2; "Brigadoon", 4; CC Unidorm Chairman 2,3,4.

RINK, Rebecca—Women's Intramurals 1,2,3,4; New Dorm Pres. 4; Kaduceans 1.

ROSSMAN, Barbara—APsiO, 2,3,4; Asst Dir., "Christ in the Concrete City", 3; "Between Two Thieves", 2; Actress in "A Midsummer Night's Dream", 3; "J.B.", 4. Majorette 1,2; Crimson Stepper, 1,4.

SACHS, Jane—IAY Corre. Sec.; SEA; Wind Ensemble.

SCOFIELD, Greg—Track; C-Club.

SCOTT, Carol—PEMM; Track 1,2,3,4; Volleyball 3,4; Field Hockey 2,3.

SEARS, Michael—Football 1,2,3,4; Basketball 1,2; C-Club 2,3,4; FCA 2.

SEASE, David—SAM 2, Pres. 3 & 4; Student Court 2,3, Chief Justice 4; C-K 1,2,3,4; CC Rep 1; CC Convo Comm. 3,4; Class V-P 3; Third Floor Boys 3.

SOULE, Diana—Nursing Faculty Rep. 3,4.

SPRUNGER, Denise—Who's Who; Spring Festival Queen 3; Homecoming Chairman 3; CC Student-Faculty Comm. 1; IAY 2,3; IM volleyball & basketball 1,2,3,4; Escapee V-P 3; Co-ed volleyball 1,2,3,4; Alumni Telethon; Volleyball 2.

STEED, David—Honors Program 1,2,3,4; RA (Wilmore 3, New 4); Class V-P 4; YR Pres. 3; CC Academic Affairs Comm. 3, Dir. 4; APhiO 2,3; Dean's List 2,3,4; Who's Who; Outstanding Biblical Scholar in Class 2.

SULLIVAN, Wendy—Centralaires 1,2,3,4; Choir 1,2,3, Librarian 4; MENC.

SWENGEL, Paula—Reflector 1, Drama Ed. 2,3,4; Actress in "The Crucible", 1; "Our Town", 3. APsiO; Public Relations Office 2.

THAPA, Tika—Nepal Arts and Crafts Exhibition 4; APhiO4; Guest Speaker in Social Sciences Classes (Western Religion, Social Customs); SAM 2,3,4.

TOLIVER, Margaret—SEA 4; Oracle 4; Dean's List 1,2,3,4; English Dept. Sec. 4; PAE 1.

TURNER, William—Football 1,2,3, Student Coach 4; Track 1; IM basketball 1,2,3,4.

VAN DEMAN, Keith—Who's Who; United Methodist Scholarship Recipient; Outstanding Business Education Student; Outstanding Marketing Student; SAM pres., outstanding member; Class Treas. 1.

WALKER, Janet—MENC: Choir; Wind Ensemble; MPE; SEA; Women's Ensemble; ACDA 3,4; "Susannah" 2.

WHITACRE, Kevin—Veazey Award; Wall Street Journal Award; Who's Who; PAE 1; Tennis 1, MVP 2, Captain 3,4; PBL 1,2,3,4; C-Club 1,2.

WIDINA, Cathy—Women's Ensemble 1,2; Choir 3,4; MENC 1,2,3,4; SEA 4.

WILLIAMS, Mary—Sigma Zeta; Chemistry Lab Asst.; Crimson Steppers; Honors Council; "The Gathering" Dep Team 1.

WILLSON, Karen—Oracle Underclass Ed. 1; APhiO Little Sisters 1,2; Escapee 4.

Abbreviation Key on Page 153

WILSON, George—Golf 1,2,3,4; C-Club 1,2,3,4; SAM 3; Homecoming Comm. 3,4; IM basketball 1,2,3,4.

WOLFE, Marion—Wrestling 1,2,3,4.

WOOD, Deborah—SEA; C-K.

YEAGER, Jeffrey—CC Rep; YD; Lab Assistant; Intern Probation Officer for Marion County.

ABBREVIATIONS—AC(Astronomy Club), ACDA(American Choral Directors Association), APhiO(Alpha Phi Omega), APsiO(Alpha Psi Omega), Asst. (Assistant), Bd.(Board), CC(Central Council), C-K(Circle K), Comm.(Committee), Dir.(Director), Ed.(Editor), ESA(Epsilon Sigma Alpha), FCA(Fellowship of Christian Athletes), IAY(IAY women's service), IM(Intramural), MENC(Music Educators National Conference), MPE(Mu Phi Epsilon), MVP(Most Valuable Player), PAE(Phi Alpha Epsilon), PBL(Phi Beta Lambda), PEMM(Physical Education Majors and Minors), Pres.(President), RA(Resident Assistant), Rep(Representative), SAM(Society for the Advancement of Management), SEA(Student Education Association), Sec.(Secretary), Treas. (Treasurer), V-P(Vice-President), Who's Who(among Students in American Colleges and Universities), YD(Young Democrats), YR(Young Republicans).

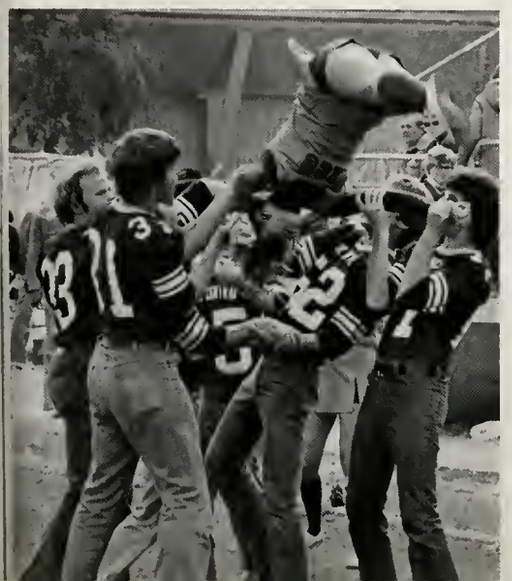

Phi Alpha Epsilon

These are your typical scholars—involved in countless other activities and whirling in their own social circles, but scholars they are and will be. Phi Alpha Epsilon honors those who have passed the first test, and Epsilon Sigma Alpha honors the survivors of four years.

PHI ALPHA EPSILON: ROW 1-Pat Campbell, Peggy Brodie, Carol Hill, Pat Thomas, Jane Douglas, Julie Howe, Kathy Lamb. ROW 2-Ralph Purkhiser, Pat Hill, Debbie Cohen, Jan Blaising, Steve Whaley, Sharon Rapp. NOT PICTURED: Jeff Wallace, John Wimmer.

EPSILON SIGMA ALPHA: ROW 1-Dennis McNulty, Debbie Atkins, Steve Nontell, Joy Henderson, Mark Fisher. ROW 2-Margaret Toliver, Sandy Howell, Becky Mohr, Ruth Gommel, Paula Baker, Ken Barden, Barbara Tipps, Becky Rink, Janis Scott. ROW 3-Barb Spaugh, Carol Davis, Maggie Anderson, Kevin Whitacre, Paul Ludwig, Catherine Brown, Jean Gardner, Tamml Albert, Jan Hittle, Mark Cooper, Dave Clark. ROW 4-Dave Stowell, Jeff Chansler, Jay Jarrell, Paul Guhl, Dave Steed, Liz Cardona.

Epsilon Sigma Alpha

Non-graduating Seniors

George Arndt 35,36,54,91,96
106,110 * Debra Baker
John Blessing 23,95
Elissa Bryant
Jeanne Carifi 109,119
Gail Carlson 117
Gail Chamberlain 36,104
Cathy Clodfelter

Ben Coats 91,98,110
Mary Crenshaw
Kevin Cross 107
Richard Cunneen
Lisa Depoy
Kathy Dolan
Joann Felker
Charles Gareri

Corinne Graham 14,38
Mark Gray
Roger Greenawalt
Mike Guthrie
Pam Hardacre 118
Barbara Jager
Jennifer Koch 118
Frank Langan 60,93,103

Mike Lee
Dave Lofland
Pat Ludwig 70
Nikki Macy
Brenda Maxwell 35,36,47,64,96,
100,104 * Barb McClain 36,46,
64,104 * Mary McWhorter
Connie Montgomery

Ruth Muckway 117
Deborah Phillips
Mark Reiff 78,110
Sue Richardson 35,46,96
Cynthia Rider
Jean Sachs 105,107
Mary Schwartz 97
Greg Scott 36,97,101,104,112

Ann Sibley 16,36
Rick Stahlhut 94,95,112
Ralph Swartsell
Tom Wagner 94,115
Melissa Watkins
Doug Weber 9,15,94,96,103,106,
115 * Carole Perkins

Unclassified

Richard Ayer
Lowell Beggs
Loretta Chiu
Ted Crisman 28
Martha Hamburg
Linda Henry
Rita Chen
Catherine Bates

Beatrice Dunn
Cynthia Lampton
Richard Loy
Angelo Moore
Judith Rothrock
Joyce Shieh
John Tharp
Emmaline Wu

Please note:

All classifications have been determined, as accurately as possible, from the official ICU Semester II Day Division rosters, completed and printed March 10, 1977.

Beside each name is a list of every page in this yearbook on which that person's picture appears positively identified. Not all pages have been indexed in this fashion, for the sake of convienience. We have done as much as possible toward the goal of a comprehensive index.

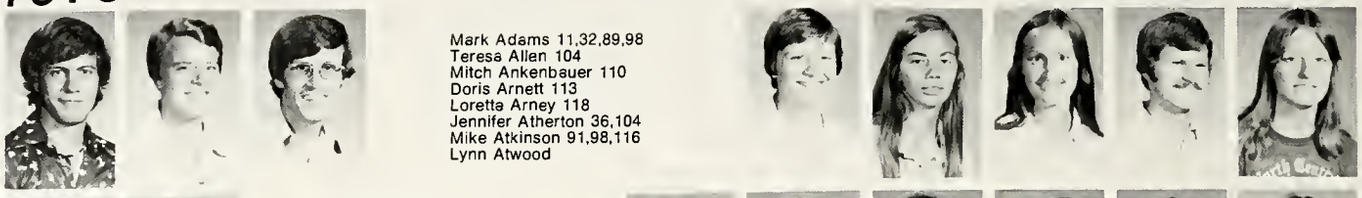

Mark Adams 11,32,89,98
Teresa Allen 104
Mitch Ankenbauer 110
Doris Arnett 113
Loretta Arney 118
Jennifer Atherton 36,104
Mike Atkinson 91,98,116
Lynn Atwood

Patricia Bacon
Melissa Bailey 117
Larry Barnhorst 28,30
Ron Barrick 15,102,112
Dave Beal 53,112
Don Beeman 66,99
Karl Beer 28,78,86,99,107,
Nancy Beyer 112

Teresa Bilyeu
Joe Boes 107,108,112
Marisa Boggs
Rick Bohnke
Tina Bowers 118
Bill Brewer 19
Karla Brown 51,96
Mary Brown

Michael Browning
Bill Bruce 36,101,104
Paula Burke 102,103
Cathy Burton 103,117
Mike Burton 28
Jackie Busald 117
Mary Jane Butts 118
Carla Byrum

Teresa Camp 105,118
Jesse Carrasquillo 48,50,111
Teresa Cass
Randy Caster 91,94
Jerry Cepican 112
Dave Chaille 36,114
Janet Chandler
Mike 'Art' Chapman 24,78,112

Deb Chastain 17,103,118
Pam Clayton 8,10,15,118
Dave Cline 108,110
Tom Clymer 106,112
Paul Edwin Coffman
Melody Coryell
Brian Cox
Joyce Crabtree 118

Scott Crossen
Dave Cutshaw 28
Robert Davis
William Davis
Dale Dickson 53,98,109,112
Kathie Duggan
Al Dunlap
Vicki Ellis 9,60,102,118

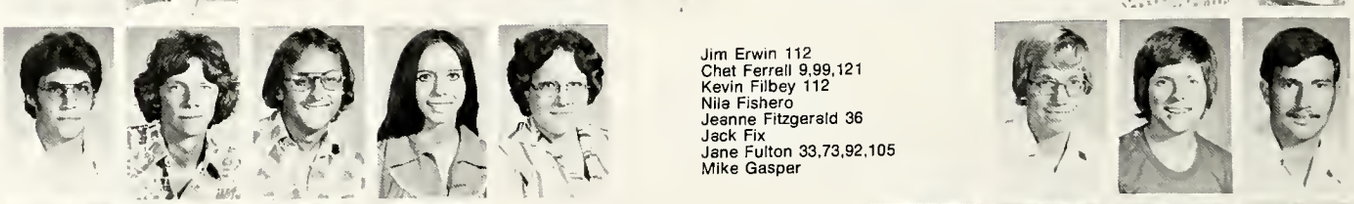

Jim Erwin 112
Chet Ferrell 9,99,121
Kevin Filbey 112
Nila Fishero
Jeanne Fitzgerald 36
Jack Fix
Jane Fulton 33,73,92,105
Mike Gasper

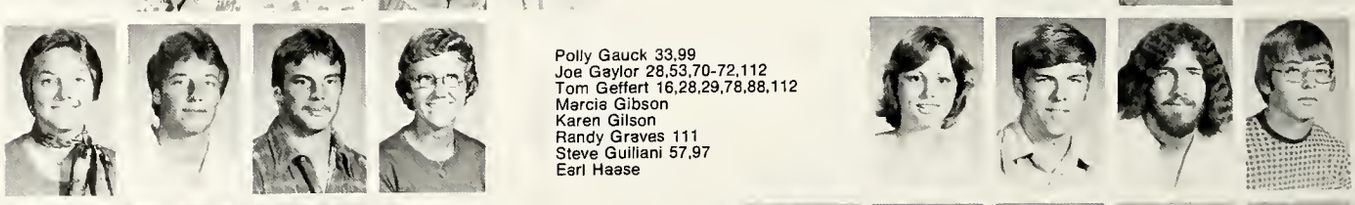

Polly Gauck 33,99
Joe Gaylor 28,53,70-72,112
Tom Geffert 16,28,29,78,88,112
Marcia Gibson
Karen Gilson
Randy Graves 111
Steve Guiliani 57,97
Earl Haase

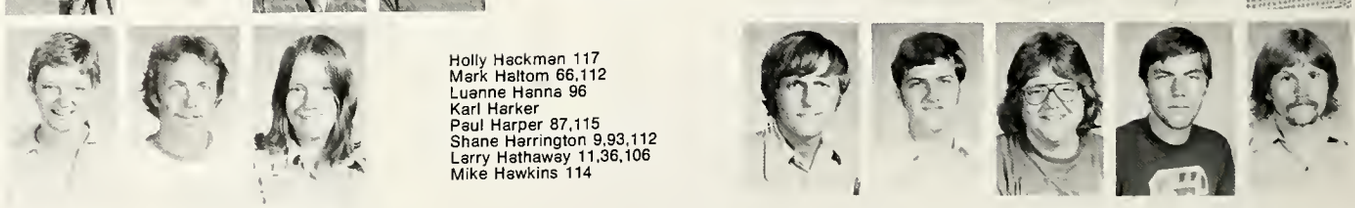

Holly Hackman 117
Mark Haltom 66,112
Luanne Hanna 96
Karl Harker
Paul Harper 87,115
Shane Harrington 9,93,112
Larry Hathaway 11,36,106
Mike Hawkins 114

NOT PICTURED: Mark Bailey (p. 108), Deborah Bohman, Leslie Britton, Carol Buck, Karen Ferrara.

1978

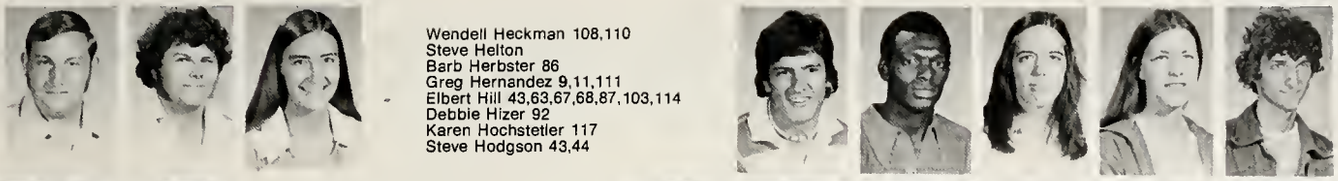

Wendell Heckman 108,110
Steve Helton
Barb Herbster 86
Greg Hernandez 9,11,111
Elbert Hill 43,63,67,68,87,103,114
Debbie Hizer 92
Karen Hochstetler 117
Steve Hodgson 43,44

Judy Holloway 117
Kevin Hook 36,64
John Horr 48
Glenn Howell 28,75,84,102,121
Victoria Hull
Bethany Hyslop
Deena Imel
Debbie Jameson 117

Rick Jay 94,101,112
Bruce Jennings 109,112
John Jones 28,30,78,88,112
Steve Kahl 43-45
Greg Kauffman
Jim Kemp 97
Bruce Kercheval
Dave Kilmer 8,48,50,84,87,109

Joe Kipfer
Jett Kirkman 28
Terri Kleine 105
Sarah Kottlowski 120
Greg Krider
Linda Krout 118
Gerry Kuhn 48,66,99,111
Terry Lane 110

Tim Lanie 28,67,69,82,88,110
Tom Largus 28,29,88,112
Kevin Lashley 112
Dan Leary
Larry LePage 66,109,121
Gary Lester 112
Susan Malasics
Linda Mann

Rick Marshall 10,38,99,112
Mary Jane Matthews 118
Pete McAllister 105
Allen McCormack 46,47
Marcia McDaniel 119
Bruce McDowell
Joni Metcalf 84,85,91,118
Linda Miller

Fred Mindach 46,112
Anne Morris 98,120
Patricia Mosley 38
Anne Myers
Jim Najpaver 28,84,121
Jocara Namminga
Mike Natalie
Maureen Neddo 102

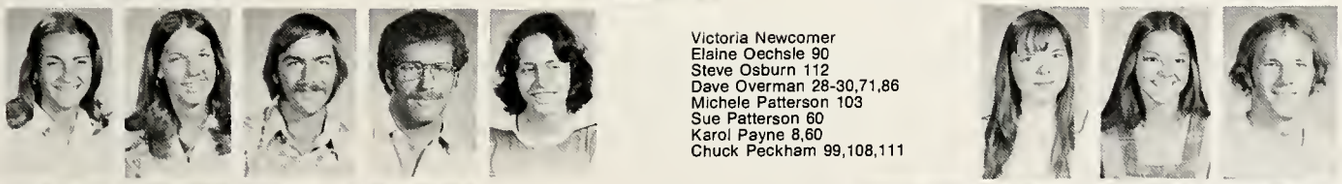

Victoria Newcomer
Elaine Oechsle 90
Steve Osburn 112
Dave Overman 28-30,71,86
Michele Patterson 103
Sue Patterson 60
Karol Payne 8,60
Chuck Peckham 99,108,111

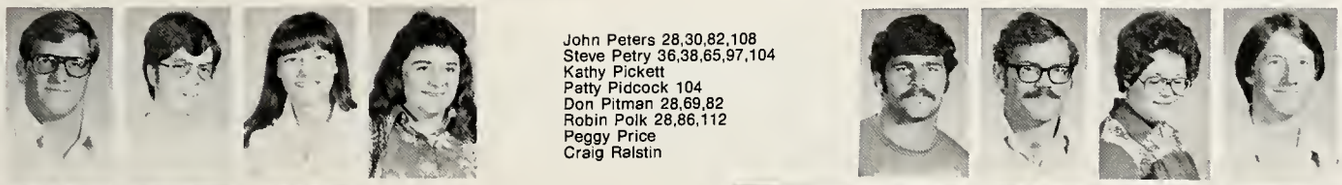

John Peters 28,30,82,108
Steve Petry 36,38,65,97,104
Kathy Pickett
Patty Pidcock 104
Don Pitman 28,69,82
Robin Polk 28,86,112
Peggy Price
Craig Ralstin

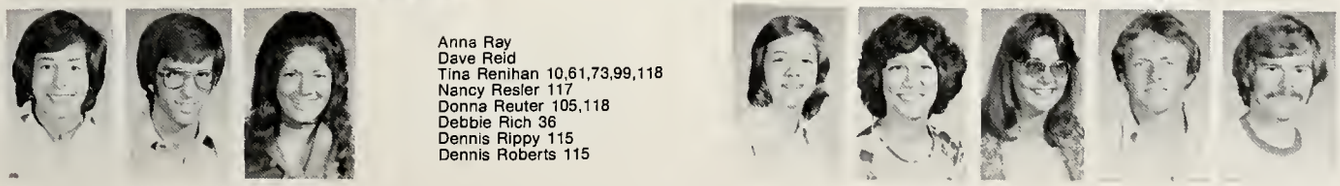

Anna Ray
Dave Reid
Tina Renihan 10,61,73,99,118
Nancy Resler 117
Donna Reuter 105,118
Debbie Rich 36
Dennis Rippy 115
Dennis Roberts 115

NOT PICTURED: Elizabeth Hendrix (p. 119), Mike Morgan, Steve Outcalt (p. 91).

1978

Robinson to Zupancic

Vonda Robison
Bill Rogers 43,99
Randy Roller 108,112
John Ruthroff 24,98,106,168
Debbie Sachs 51,105
Laura Sanchez 24,25
Mary Pat Sapp
Steve Sark 28,78

Dave Sawrie 28,82,112
Jim Scott
Joeann Scott
Mike Seaney
Terri Shepard
Louise Snyder
Don Snyder 36,64,97,104,116
Gina Spieker

Ken Stancombe 53,115
Gene Star
Mike Starkey 18,111
Mark St. Clair 110
Bill Steadman 18
John Stobaugh 23
Kara Stohry 103,118
Terri Stucker 15,60,61,101,118

Rod Stucky 115
Terri Stump 33, 102,120
Steve Sturm 90,102,115
Teresa Swanson 10
Rick Taylor 111
Tom Taylor 86
Mark Thayer 122
Jim Thomas

Jerry Throgmartin 11,28,53
Brenda Toliver 105
Gerri Torwelle 95,102,107,118
Cathy Trowbridge 102,107,114
Jesse Trueblood 53,112
Steve Turner 19-21,99,110
Ned Van Emon 111
Dave Vleck 53,70,71,112

Marla Wallace 60,101,113
Mike Wallace 115
Cindy Wasson 90,114
Mike Weaver 67,68,99,110
Mark Weigand 94,115
Darlene Wendeln 33,105
Will Wienhorst 44,71,72,116
Bill Williams 28,67,99,110

Dave Willoughby 87,110,168
Rick Wimmer 28,38,84,101
Dave Wintin 48,108
Tim Wonnell 48
Candy Wooden 87
Renita Young 103
Tom Zupancic 28,48,49,78,88

NOT PICTURED: Margaret Rode.

1979

Allen to Beal

Melissa Allen
William Allen
Steve Amrhein
Dave Ancelet 43-45
Cathy Anderson 120,168
Nancy Anderson 79,82,97,99,120
Pat Anderson 104
Sue Armstrong 35,54,58,59,95

Laura Bailey 36,46,61,91,119
Tim Bajusz 43-45,78,121
Cathy Barczak 120
Gary Barker 97,168
Dennis Barron
Deanne Barry
Rex Bauchert 43,116
Don Beal 82,122

Bean to Keeler

1979

1979

Connie Bean
Mary Beckner
Jim Belcher 122
Bonnie Benson 120
Carol Black 19,106,120
Janice Black 103
Jan Blaising 36,101,120,154
Bob Bogardus 14,28,53,78

Kathy Bohannon
Jane Borden
Cal Boultbee 95,122
LeAnne Briggs 120
Del Brinson
Peggy Brodie 154
Derek Brown
Pamela Brown

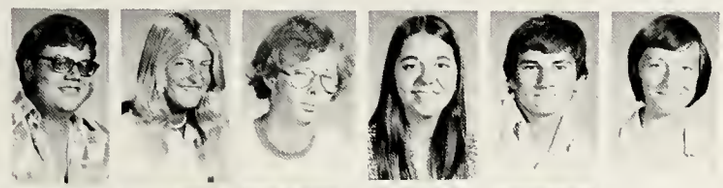

Gary Broyles 122
Holly Brune 120
Wally Bryant 105
Laura Bury 119
Sam Bush
Julie Cain 36
Dave Carpenter 23,122
Susan Castelluccio 120

Rick Caylor 91
Deborah Christy
Sandy Chrysler 120
Mark Claeys 25,66,99
Doug Clark 28,30,78,82,116
Debbie Cohen 120,154
Mark Conway

Cindy Crim 120
Dave Crisp
Jim Davidsen 15,121
Duane Davis
Jace Davis
Robin DeBurger 94,117
Sandy DeZearn 79,94,120
Nancy Dinkledine 16,93,103,120

Steve Donovan
Jane Douglas 94,100,120,154
Beverly Dreyer
Marti Elshoff 93,103
Meta Enslen 91,95
Joan Erwin
Joseph Evans
Byron Felker 89,110

Don Finney 66
Dave Fleming 43
Nancy Gardner
Sally Jo Gardner 120
Phil Gatts 28,31,52,110
Cathy Gin
Ken Goetzinger
Camille Goins 25,106,117

Rusty Goodpaster 70-72
Lila Grant 51,73,105,119
Darlene Graves
Tim Gregory 97,108,121
Donna Grimes
Kim Gunnoe
Pam Hammond
Jeff Hanni 43,44

Deb Harper 15,95
Kathy Hatton
Randy Herbert 105
Carol Hill 12,13,35,96,154
Pat Hill 120,154
Chuck Hoover 18,48,122
Carole Hosford
Joe Howard

Julie Howe 10,61,99,119,154
Charles Huckstep 121
Dan Huffman
Carmen Hurley 28,48,50,78,116
Al Jackson 28,85,86,111
Dale Jones 36,47
Doug Jones
Scott Keeler 28,53,70,72,86,88,122

NOT PICTURED: Teresa Brown, Robert Cashman, Sherrill Dixon, Gregory Friar, Avonelle Hilkene.

Tom Kennedy 12,13,35
Nate Kennett
Nina Kingery 117
Julie Kingseed 119
Terry Kinnett 110
Scott Kipfer 78,122
Nina Kistler 91,95,102,103,120
Dave Kitchell 66,112

Steve Knoop
Brends Knopp
Callie Koenig
Cathy Krouse 16,36,97,104,120
Doug Lamb
Kathy Lamb 93,103,120,154
Steve Lantz 18
Steve Leonard

Dave Llewellyn
Admiral Lord 96
Mike Mach 28,31,116
Denise Martin 105,106,119
Anita Martz
Joe McConnell 98
Scott Miles 48,49,116
Christie Miller 104

David Miller
Karen Miller 16
Marci Miller 120
Steve Miller 112
Dan Mitchell 24,25,53,122
Marlin Moman 36,101
Mark Montgomery 46,47,101
Ed Moore 52

Nancy Moore 120
Jay Moulton 108
Kevin Mouser 28,31,82
Carol Murphy 36,38,101,104
Anita Murray 120
Susan Nelms
Dick Newhouse 28,123
Jeff Newton 122

George Novak 28,67
Sherri Overley 120
Rob Parker 122
John Pattison 28,121
Kristi Pawlisch 119
Kevin Pearson 43-45,67,69
Lesley Penelton
Bob 'Teeny' Penner 63,114

Bonnie Peralta
Jill Persinger 120
Ina Peters 120
Joe Peters 28
Tom Peters 101
Nels Peterson
Debbie Phillips
Tom Potts 18,53,70

Patricia Pruitt
Ralph Purkhiser 100,115,154,168
Sharon Rapp 36,47,107,120,154
Donna Ray 119
Mike Reel 28,78,122
Darrell 'Duddy' Reeves 28,29,70,
71,121 • Cheryl Reiger 120
Steve Reimold 115
Dan Repass 53,122

Diana Rivers 103,107,119
Debbie Rogers 119
Jim Romack 48,50
Mark Rose 28
Janice Ross
Susan Rowand
Susan Runnebohm
Cindy Sare 51,73,105,119

Deb Sargent 35,47,54,63,96
Kim Sass
Steve Savich 28,78,121
Kathy Schaad
Bill 'Putie' Schneider 121
Marcia Schuck 120
Libby Scoggins 36,61,79
Brad Scott 36,97,104,112

NOT PICTURED: Kevin Kessler (p. 116), Robert Miller, Ben Moore (pp. 52,53,84,87,121), Cheryl Reiger (p. 120). Doug Sell.

Shaffer to Zembala

1979

Farley Shaffer 28,78
Patti Sharkey 16,60,93,103,120
Nancy Shertzer 16,104,120
Jean Shilt 33,73,105
Bob Showalter 102,108,121
Jay Sibley 16,84
Laura Sims 119,148
Leslie Sims 119,148

Jim Slavens 28-30,52,70-72
Sue Smart 118
Judy Smith
Pamela Smith
Charlie Sparks 19,20,67-69,121
Susan Spicer
Marcia Spillman 118
Mark Stanifer

Denise Steele
Cheryl Stenger
Kent Sterrett 16,23
Terry Stevens 53,60,70
Janet Stock
Donna Stoepler 91, 95,102,103, 120 * Greg Stotts
Brigida Stygar 8,93

Jim Sumwalt 100,108,122
Linda Surratt 120
Gary Sweeney 28,78
Tony Thacker 70,71,121
Pat Thomas 154
Nancy Thomson
Randy Tolley 70,71,115
Lonnie Turner 105,119

William Van Jelgerhuis
Kathy Waddle 35,36,119
Nancy Walker 91,95
Jeff Wallace 98,122
Doug 'Pops' Warner 116
Tom Weaver 110
Jeff West 43,66,122
Steve Whaley 154

Pat Wheeler 120
Mark White
Jackie Whitney 107
Debra Wieckert 120
Diana Williams 79,94,120,168
John Wimmer 23,101,122
Debra Wise
Dave Wollman 28,30,31,67,69,116

Roger Wright 19-21,67
Rebecca Yager
Larry Yarrell 32,36,64,65,121
Ron Zarro 98
Larry Zembala 28,30,78,121

NOT PICTURED: Debbie Shay, Connie Smith, Jeff Turley, Kevin Tussey.

Acton to Baker

1980

Bridget Acton
Teresa Adams 42
Joanna Adcock
Bernie Allen
Paul Allison 23
Darla Anderson 113
Jerry Anderson 112
Susan Anderson

Sandra Andich
Steve Armold 28,111
Donna Arnold 113
Debbie Asher 104,114
Sondra Badger 42,113
Gerald Baier
Patricia Bailey
Dave Baker 9,48,49,121

NOT PICTURED: Shelley Armstrong, Joyce Bailey.

Rick Baltes 122
Gloria Barnes 42
Elizabeth Barnhill
Beth Bast 114
Kim Bastin
Teri Beach 114
Diane Beard 117
Rebecca Beasley

Judy Beck 113
Andrea Beckett 103
Erhard Bell 19-21,67,68
Randy Bellamy 89
Dan Bemenderfer
Mildred Benton
Jane Bentz 114
Tim Bewsey

Diana Biehl
Lori Blake 113
Teresa Bledsoe
Richard Bless
Judy Block 110,113
Marlene Bloomer
Dave Bolling 63
Connie Bolser 36

Karen Bolton 42
Carl Boss 112
Linda Bowman 79,91,114
Martha Boyer 113
Dave Brainard 28,67,121
Brian Brauchla 36,65,101,102,104
Cindy Brewer 42,113
Loretta Briggs 24,104,114

Susan Brodie 42
Dave Brokaw 28,122
Judy Brooks 113
Lawrence Brouhard
Amy Brower 42,113
Catherine Brown
Jim Brown 28,43,121
Kathy Brown 42,114

Lovella Brown 42,73
Paula Brown 113
Sandra Brown
Teresa Brown
Rich Bryant 28,121
Debra Buchanan
Teresa Buckley 78,100,113
Herman Bueno 19-21, 67-69

Carol Burger 114
Katherine Burgess
Debby Burkhardt 113
Charlene Burton
William Bush
Danny Byrd
Jean Calvert
Karen Calvert 113

Maria Canter 79,102,113
Roger Carlile 35
Nyla Carpenter
Suzan Carr
Linda Carver
Tim Chance
Patricia Chaney
John Cheesman 53,66,112

Brad Clark 28,122
Cindy Clark 36
Joyce Cleeter 79,113
Leesa Clem 114
Brad Coats 62,94,98,112
Janet Coers 114
John Coffin 18
Mary Colcord

Kim Colestock 113
Judy Cook
Karen Cooper
Robin Couchman 79,113
Donna Cox 117
Cindy Craig
Melinda Creed 113
Stacey Cress

NOT PICTURED: Deborah Birge, Eric Botkin, Richard Cline, Jean Collins.

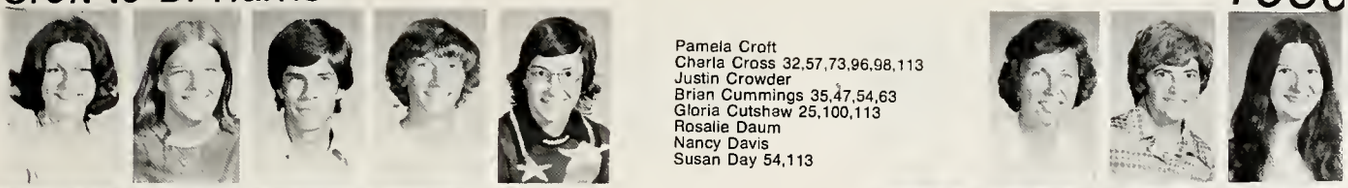

Pamela Croft
Charla Cross 32,57,73,96,98,113
Justin Crowder
Brian Cummings 35,47,54,63
Gloria Cutshaw 25,100,113
Rosalie Daum
Nancy Davis
Susan Day 54,113

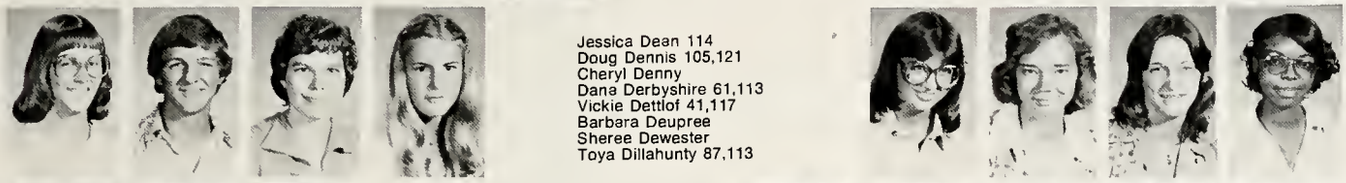

Jessica Dean 114
Doug Dennis 105,121
Cheryl Denny
Dana Derbyshire 61,113
Vickie Dettlof 41,117
Barbara Deupree
Sheree Dewester
Toya Dillahunty 87,113

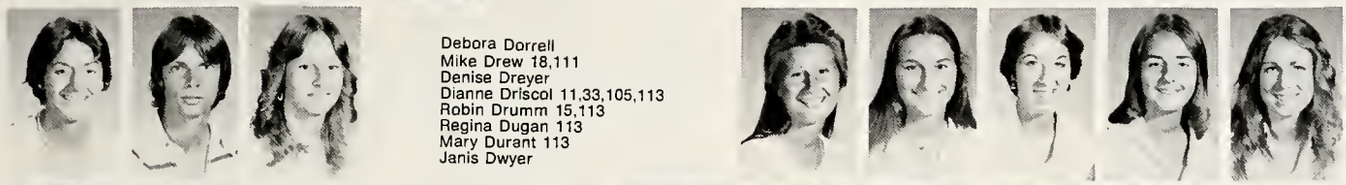

Debora Dorrell
Mike Drew 18,111
Denise Dreyer
Dianne Driscol 11,33,105,113
Robin Drumm 15,113
Regina Dugan 113
Mary Durant 113
Janis Dwyer

Greg Dye 48
John Easton
Karen Eder 114
Brian Ehrsam 70,71
Janet Ellis
John Ellis
Lisa K. Ellis 114
Lisa L. Ellis

Mariga Estes 102,113
Dave Ethridge
John Everett
Jacquelyn Fall
Louise Farmer
Betty Feemster 91,114
Mark Fellmeth 16,28,115
John Fetherolf 91,99,112

Cindy Fisher
Sheri Fisher 42,113
William Ford
Susan Fowler 113
Joseph Fox
Gregg Foxx 112
Debbie Frey 33,105
Michael Fulchert

Cindy Gard 113
Robert Gartner
Dawn Gaston 113
Susan Gent 114
Tim Gerber 28,112
Ann Gibson
Sheryl Giltner
Virginia Gin

David Gish
Rick Gladish 112
John Goben 94,112
Steve Goddard 43,121
Jim Goetz 28,122
Marc Goldman
Frani Goodrich 8,79,113
Laura Gordon

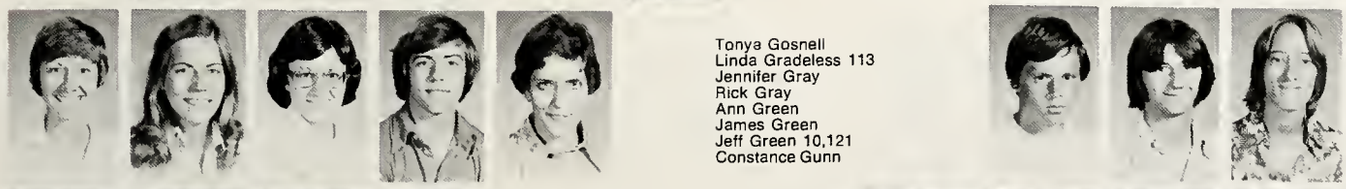

Tonya Gosnell
Linda Gradeless 113
Jennifer Gray
Rick Gray
Ann Green
James Green
Jeff Green 10,121
Constance Gunn

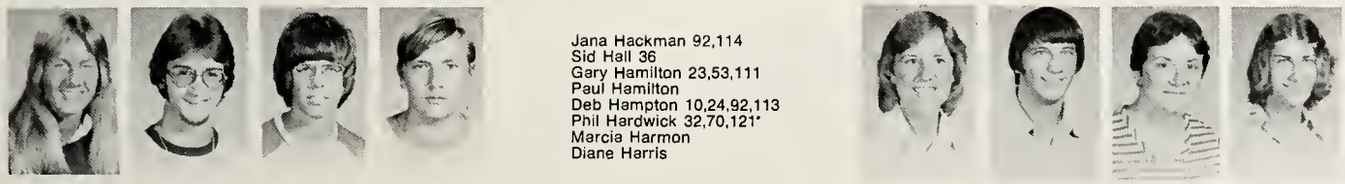

Jana Hackman 92,114
Sid Hall 36
Gary Hamilton 23,53,111
Paul Hamilton
Deb Hampton 10,24,92,113
Phil Hardwick 32,70,121*
Marcia Harmon
Diane Harris

NOT PICTURED: Stephen Davison, Patricia DeMore, Sara Dunham, Elaine Fisher, Michael Hancock.

Lorna Harris 61,63,87,113
Dick Hartlerode
Steve Hassler
Greg Hauswald 18,121
Jim Hayes 112
George Hazeldine
Pat Healy 70,111
Wendy Heck 103,113

Linda Heiden
Andrea Henderson 63,117
Lu Ann Hendricks
Gary Henry
Mary Herndon 113
Brookie Herron
Dave Herzberg 28
Julianna Hess

Mark Hetrick 28,67,69,111
Deborah Hill
Brian Hine
Paula Hinebaugh 113
Shree Hite 113
Tammy Hoard 79,98,113
Susan Holdren 9,84,114
Kathy Holmes 36

Sarah Holmes
Matt Hook 121
Sandy Horan 113
William Horner
Terry Howard 18,43,121
Joan Howe
Annmarie Huber
Mary Huser

Karen Ivory 113
Jim Jacobs 66
Steve Jeffris
Laura Joerger
Joy Johnson
Marty 'Basil' Johnson 43,44,
116 * Mike Johnson 121
Rebecca Johnson 114

Kathy Jones
Linda Jurkovic
Karen Kalberer 100,114
Ruth Kastner 114
Julia Keegan
Karen Kehlbeck 79,92,98,102,113
Howard Kello
Kim Kennedy

Pamela King
Vickie King 79,113
Shelby Kinnick 114,168
Kim Kiser
Pam Kite 36
Clark Kittle 53,111
Katherine Kline
Karen Klipsch 41,113

Bob Knevel
Bob Kocher 28
Connie Koenig 100,114
Sharon Kramer 113
Candy Krider 103,113
Becky Lamb 73,99,102
Jane Lammering
Nancy Lamping

Jerry Lancaster
Judith Larson
Patricia Larson
Julie Leak
Deborah Lessig
Tony Lett 18
Randy Lewis 25,28,78
Darrell Light 91,98,115

Penny Lindsay
Jim Lindsey 110
Tonda Livergood 79,106,114
Scott Lockhart 70,112
Diane Long 113
Liza Lough
Roberta Loyd
Bruce Lucas

NOT PICTURED: Melinda Hollingshead, Kymm Kenworthy, Richard Kivett, Kenneth Lee.

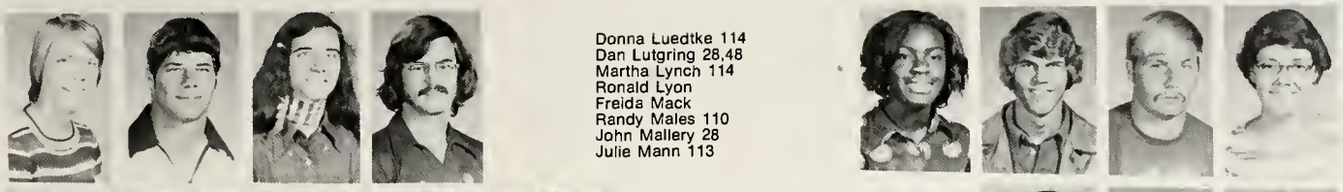

Donna Luedtke 114
Dan Lutgring 28,48
Martha Lynch 114
Ronald Lyon
Freida Mack
Randy Males 110
John Mallery 28
Julie Mann 113

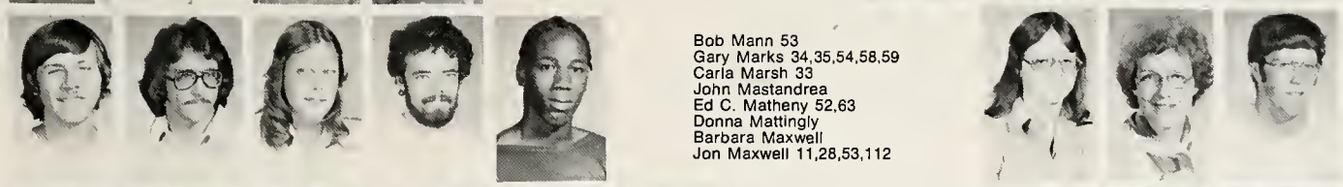

Bob Mann 53
Gary Marks 34,35,54,58,59
Carla Marsh 33
John Mastandrea
Ed C. Matheny 52,63
Donna Mattingly
Barbara Maxwell
Jon Maxwell 11,28,53,112

Sabrina Mayberry 103,117
Cathy McCarty 114
Debbie McElwee 113
Julie McGathey
Tim McLaughlin 43,121
Steve McLean 28,31,121
Bob Medsker
Steve Meeks 99

Jami Melloan 114
Francois Mercho 32,91
Rhonda Meredith 96,114
Carolyn Merl
Sue Meyer
Beth Middleton 106,113
Chris Miller 36,54,65,94,112
Steve Miller 36,64,122

Janilyn Miskimens 114
Joe Mitchell 35
Dottie Moore 114
Kevin Moore 28,121
Brent Morgan
Debbie Morris 113
Dessalyn Morton 118
Bruce Mowery 36

Alan Mullen 52,53
Ann Murray
Gwen Nagle
Michelle Nagle
Vera Nance
Daryl Newman
Don Nickleson 48
Karen Norris

Ken Norris 36,53
Tom Nottingham 28,78,112
Christie Ogunnaike
Franklin Olin
Lisa O'Neal 79,98,102,113
Paula Ortman 98,114
Awad Osman
Deb Overbey 9,35,59

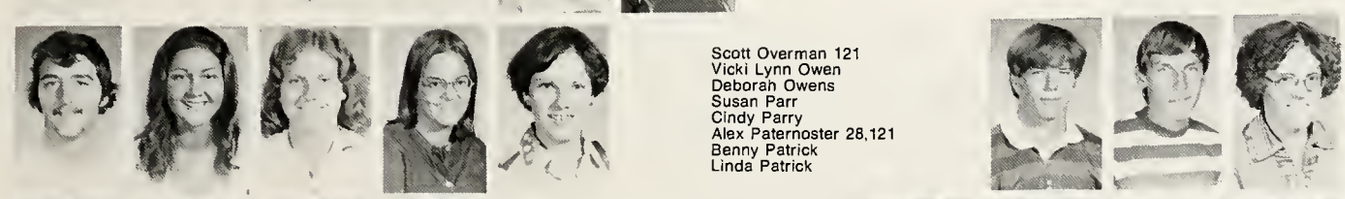

Scott Overman 121
Vicki Lynn Owen
Deborah Owens
Susan Parr
Cindy Parry
Alex Paternoster 28,121
Benny Patrick
Linda Patrick

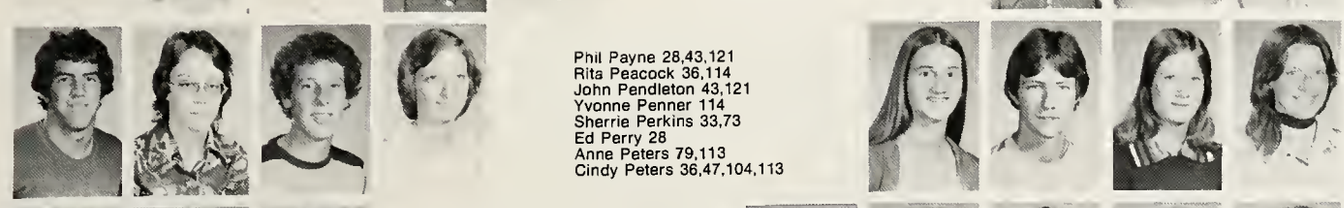

Phil Payne 28,43,121
Rita Peacock 36,114
John Pendleton 43,121
Yvonne Penner 114
Sherrie Perkins 33,73
Ed Perry 28
Anne Peters 79,113
Cindy Peters 36,47,104,113

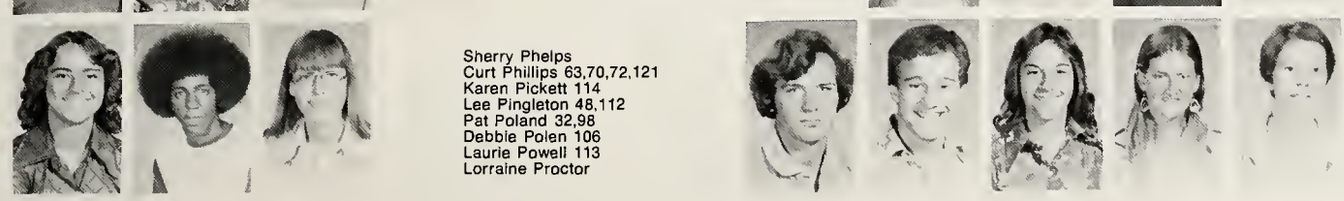

Sherry Phelps
Curt Phillips 63,70,72,121
Karen Pickett 114
Lee Pingleton 48,112
Pat Poland 32,98
Debbie Polen 106
Laurie Powell 113
Lorraine Proctor

NOT PICTURED: April Mann, Tim Martin, Margaret McKinney, Richard Miller, Mary Peters, Rebecca Phelps, Nancy Powell.

Kieth Puckett 19-21,67,69
David Pursell
Jerry Rairdon 102
Glenda Ray 113
Mary Reid Wei
Ralph Reiff 28,43,62,78,88,112
Donna Reinbold 106,114
Jenniifer Rennebu 114

Kim Reuter 113
Tom Richardson 10,36,53,62,98, 111 * Vicki Richardson
Kathy Richmond 36,54,91
Ladonna Riddle 108,113
Julie Ridgley
Debbie Riggs
Gary Robbins 96,98,103,112

Don Rodenback 89
Lynn Roeder 114
Cheryl Rohrer
Ruth Rose 114
James Tony Ross 87,122
Jill Ross
Seth Rossman 168
Thomas Sabados

Lyle Sadler 18,121
Linda Sanders
Brian Sanford
Debbie Sanford 104,113
Julie Scharfenberger 106
Donita Scheidt 106,113
Karen Schleiff
Leisa Schoentrup

Joyce Schurtter 114
Steve Scofield
Gay Scott 36,46,47,94
Janice Scroggins 113
Dan Sease 94,108,115
Julie Seay
Joe Sensing 28,114
Judy Service 33,51,105

Robert Shonk
John Shuck
Robert Silvey
Kathy Simonson 113
Glen Simpson 94,116
Tom Smart 48,103
Barbara Smith 113
Donna Smith 83,114

Gregg Smith 18,121
Laura Smith
Marci Smith 16,73,100,114
Mim Smith 11,113
Richard Smith
Stephanie Smith
Frank Spall 62,105,106,112
Doug Spaulding 28,43,115

Tom Spencer 36,64,121
Nancy Stafford 113
Ellen Stanton 100,106,114
Becky Stapf
Connie Stapleton 113
Tony Starks 48,49
Karen Statzer
Dave Steele 70,71,121

Mary Beth Stevens
Melody Stiles 117
Mark Stobaugh
Cindy Stone 113
Kevin Stricklen 63
Kevin Strickler 28
Jodi Stull 113
Vicky Swank 113

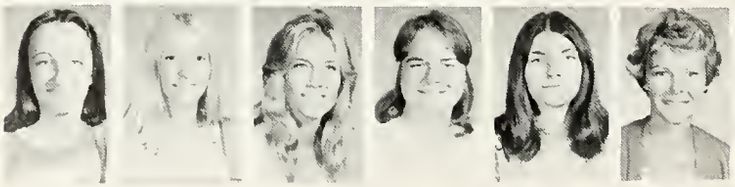

Cindy Swengel
Terra Tarrents
Elva Taulbee
Anita Taylor
Martha Tedrow
Carolyn Thoman
Cheri Thomas
Tonda Thomas 113

NOT PICTURED: Gayle Reynolds, Eddie Ross, Judith Searcy, Anita Sherron, Tina Smiley, Carol Smith, Stephen Smith, Sandra Stearns.

Thompson to Zimmer

1980

Loralie Thompson
Kathy Tichenor
Patricia Tinkle
Mike Todd 48,121
Bob Todd
Darlene Topp 117
Diana Torwelle 16,114
Elizabeth Tunny

Jana Turner 113
Janet Turner 113
Linda Turner 9,106,114
Nancy Van Arendonk
Rebecca Vancil
Scott Van Natter 62,112
Rich Van Rheeden 62,94,96,112
Sandra Vardaman

Dave Vlasic 18,111
Barb Vormohr 113
Norma Wade
Paula Wagaman
Pam Wager 113
Tina Walston 113
Nanette Walters
Carla Walton

Melissa Ward
Tom Warfel 114
Chuck Watson 28,121
Derek Weber 35,46,47,58,59,
108 * Penny Weida
Tim J. Weigand 18,115
Cynthia Welch
Mark Welch 28,43,70,71,121

Randy Wells 114
Connie Wendel 114
Jim Wernke 43,70,71
Karen West 73,113
Marcia West 113
Tom Whalls 28,78,121
Carla Wheeler
Teresa Wheeler 114

Donna Whitehead 103,114
Janell Whitehead 113
Scott Wilbur
Brian Williams
Catherine Williams
Catherine Williams
Dan Williams 25,28,29,112
Steve Williams 28,30,48,78,88,
122 * Charles Wimbleduff 53,121

Rod Wimmer 28,101,121
Doug Winn
Rick Winningham
Jim Winters 122
Mat Withem
Mike Wollman
Carole Woods
Glenn Woods 97

Terry Woods 36,46
Debbie Workman 113
Patricia Wyatt
John Yeftich
Dianne Yoggerst
Mike York 28
Dennis Young 52,53
John Young

Susan Young 113
Mike Zelinga 52,53
Linda Zike 113
Berb Zimmer 100,113

NOT PICTURED: Patricia Thompson, Annetta Turner, Cynthia Walker, Frank Walsh, Julia Walters, Beth Warfield, Rick Weisheit, Sharon White, Jeff Witter.

Steve Nontell—Co-Editor, Copywriter, Photographer

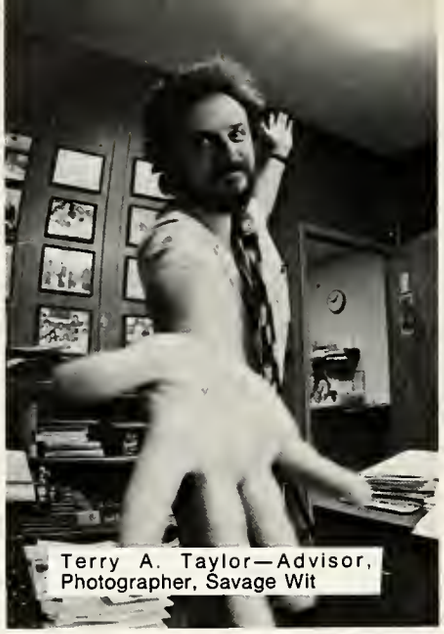
Terry A. Taylor—Advisor, Photographer, Savage Wit

Diana Williams—Editor, Format Designer

Ralph Purkhiser—Organizations Editor

To the Savage Reader:

We hope you like it. If you are angered over any glaring omissions, consider that only 1% of the student body worked on this edition. We do our part.

—Steve Nontell & Diana Williams,
July 30, 1977

Gary Barker—Artist of the Highest Order.

The ORACLE's special thanks go to:

Doris Fowler ☆ Lou Gerig ☆ Marilyn Ellis ☆ Peggy Brinson ☆ Cheryl Camp ☆ Ruth Ann Guiliani ☆ Tika Thapa ☆ Jerry Barnett, Editorial cartoonist for the Indianapolis NEWS ☆ Sue Willey ☆ Darlene Wendeln ☆ Deb Hunter ☆ Pat Theil ☆ Zimbamba, Tongor the Great, Massive Man, and Cocoon-Man ☆ King Crow, Red Crow, Crow's Nest, ChuckHuck, and Mutation ☆ the wonderful world of Trimble Two ☆ and the survivors of the Third Floor Boys-Weasel, the Black Baron, Weigand, Wag, Jarrell, Mac, Pony, Chance, Fearnow, Sease and his stable, Marion, and honorary members Mold, Little Sease, Duh Web, Clod, Stoney, Hoag, and Farm.

Margaret Tolliver—Faculty/Graduates

Dave Willoughby (with Cathy Anderson)—Photographer

Other ORACLE members not pictured:

Judy Block, Lynn Roeder, Dave Douglas, Anne Peters, Leanne Williams, Sharon Kramer, Jhoni Pence, and the Nontell taxi service.

We will miss you, Terry Taylor.

PHOTOGRAPHER NOT PICTURED: Roger Carlile.

Dave Burke—Photographer

Shelby Kinnick — Faculty/Graduates

John Ruthroff—able photographer

Seth Rossman — photographer, political boss, DJ, student justice

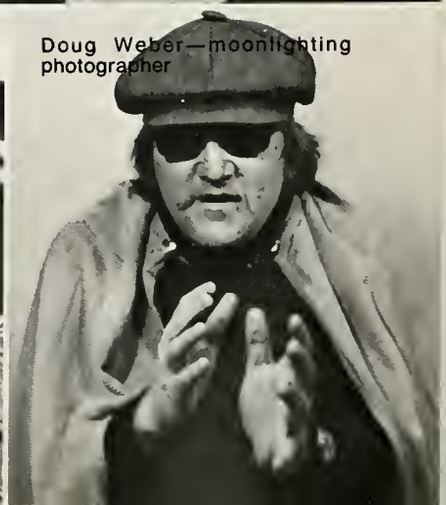
Doug Weber—moonlighting photographer

Can a private university help lead America?

At Indiana Central University in Indianapolis we still believe in the future of independent education to keep America strong and to help each person realize his potential.

These are times of inflationary costs and a reassessment of educational priorities. Indiana Central University knows that, and has taken steps to assure the continued strength of the independent college system.

1. We are still growing. For the second consecutive year, we have had the largest increase in enrollment of the 32 independent colleges and universities in Indiana. Statistical growth is not really our goal as a small independent institution, but we are glad so many new students have come to us.

2. Our Budget is in balance. From a general operating budget of less than 2 million dollars eight years ago, the 1976-77 operating budget is over $6.25 million. We do not spend money we do not have and will balance this year's budget as we have for the past 30 consecutive years.

3. Costs remain relatively low. Tuition costs are among the more moderate of the independent colleges in the midwest.

4. Programs have expanded. We have added the M.A. and M.B.A. degrees in recent years. New programs have been added in banking, health careers, criminal justice, legal assistantships, international/intercultural studies, and volunteerism. We are sensitive to changing needs!

5. No federal funds in buildings. We believe in the free enterprise system—have resisted government control—and have used no federal funds for facilities. Our new and modernized buildings, including the new library and learning resources center now under construction, are made possible by friends of the University and by individuals and foundations who believe in what is happening here!

6. We are reaching out. Not content to be simply situated at 1400 East Hanna Avenue to wait for students to come to us, we are reaching out through programs at the Mt. Zion Baptist Church for minority persons, volunteer training across the State in cooperation with the State of Indiana, management development programs in various business and industrial locations, banking programs in Pendleton, Edinburg, and at the Federal Reserve Bank, criminal justice programs at Pendleton Reformatory and the Youth Center in Plainfield, and through the Consortium on Urban Education (CUE) for Indianapolis.

We think you deserve to hear the other side of the story! We strongly believe in the future of independent education to keep America strong and to offer our youth and adults the freedom of choice. Indiana Central expects to be here a long time and become stronger every year.

If you believe in the kind of things we stand for and are interested in additional information—either about our programs for students, or how you might help a strong small university become stronger, please write directly to our president:

Dr. Gene E. Sease
Indiana Central University
1400 East Hanna Avenue
Indianapolis, Indiana 46227
OR
phone us: (317) S-T-U-D-E-N-T
(788-3368)

INDIANA CENTRAL UNIVERSITY
ICU
INDIANAPOLIS

Paid for by a friend of Indiana Central University.